

慰め歌 -悲哀と優しさと越えた先に-

Saxophone Quartet

作曲 お茶漬け
演奏時間目安 5分10秒

「悲しい出来事は後に語れるいい経験になる」をキーワードに、悲哀を乗り越えてきれいな思い出になっていく流れをイメージして作曲しました。

始めは、暗い悲しいイメージで演奏してください。「B」ではそれまでより少し強いはっきりした音色で、悔しさを加えてください。「C」では、悲しみの中に誰かが呼びかけるようなイメージで。「D」からは温かい優しい音色のパートと、まだ晴れない悲しい音色のパートで演奏し分けるようお願いします。「G」からは雰囲気を変え、軽く明るい音色で。ただし、ロックのようにガンガン鳴らさないようお願いします。「K」は最初の再現部になっています。始めの暗いイメージと反対に、明るいきれいなイメージで演奏してください。「M」も「C」の再現部になりますが、「M」では気分を前に進めるような力強い音色で。最後にきれいな和音で終わります。

1つの心の壁を周りの人と乗り越える、感動するような作曲ができていれば幸いです。もし、実際にこの経験がある方は、その体験をアンサンブルにのせながら演奏すると、さらに感動するような演奏ができると思います。

パート

Soprano Saxophone

Alto Saxophone

Tenor Saxophone

Baritone Saxophone

慰め歌

—悲哀と優しさと越えた先に—

Music by お茶漬け

♩ = 69

悲しく funebre

Soprano Saxophone

Alto Saxophone

Tenor Saxophone

Baritone Saxophone

11

pp dim.

dim.

dim.

dim.

B

14 悔しさも混ざって *con senntimento*

mf

mf

mf

mf

18

cresc.

cresc.

cresc.

cresc.

22 **C** ♩ = 69

p *rit.*

26 ♩ = 72
温かく con tenerezza

p *mp*

30 **D**

mp

34

37

E

41

45

F

cresc.

mf

mf

mf

mf

(cresc.)

49

mp

mp

52

mp

poco accel.

cresc.

mp

poco accel.

cresc.

mp

poco accel.

cresc.

G

♩ = 80 (♩ = 160)

前向きに軽く *leggero*

55

mf

mf

mf

59

mp

mf

mf

63

H

mf

mf

mf

67

71

I

75

79

83 **J**

87 **K** 綺麗に Brillante

91

95

99

103

106 **L**

110

114

f

118

mf

mf

M

前進するように力強く *Energico*

122

ff

ff

ff

ff

126

130

$\text{♩} = 69$

温かく con tenerezza

dim.----- *mf*

dim.----- *mf*

dim.----- *mf*

dim.----- *mf*

Soprano Saxophone

慰め歌

—悲哀と優しさと越えた先に—

Music by お茶漬け

♩ = 69

悲しく funebre

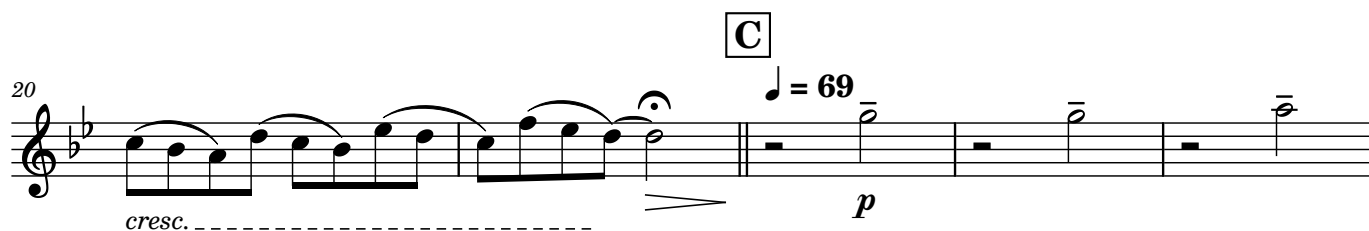
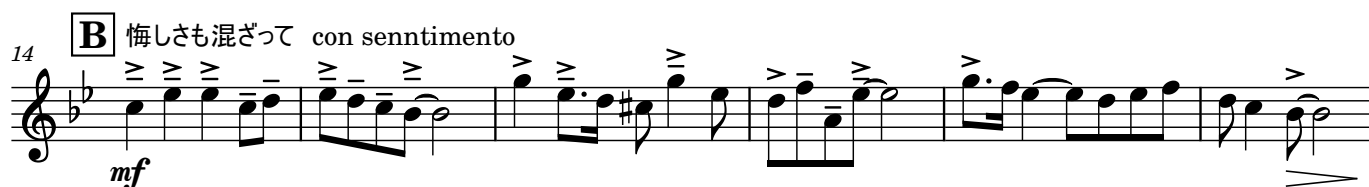
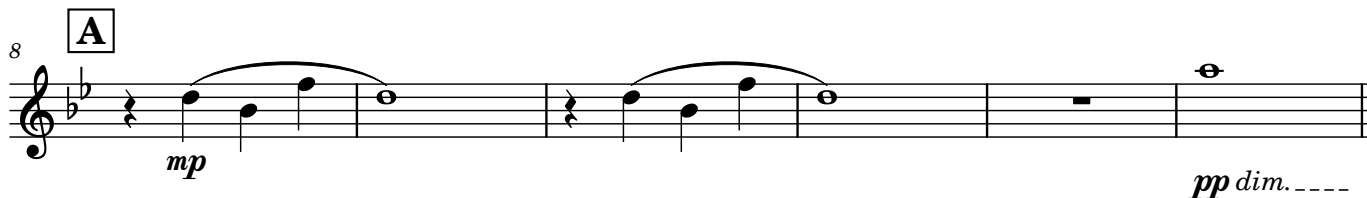

38 **E**

mp

42

cresc. - - -

47 **F**

mf mp

G

♩ = 80 (♩ = 160)

前向きに軽く *leggero*

53

mp poco accel. cresc. - - - mf

57

mf

63 **H**

68 **I**

mf

77

83 **J**

mp *mf* *f* *ff*

89 **K** 綺麗に Brillante

f *f*

96

101 **L**

f

108

114

mf

120 **M** 前進するように力強く Energico

ff

125 $\text{♩} = 69$ 温かく con tenerezza

dim. *mf*

Alto Saxophone

慰め歌

—悲哀と優しさと越えた先に—

Music by お茶漬け

♩ = 69

悲しく funebre

6

p *mp*

13

A

悔しさも混ざって con senntimento

mf *dim.*

18

B

C

♩ = 69

p *cresc.*

24

♩ = 72

温かく con tenerezza

rit. *p*

30

D

mp

34

E

39

mp

44 F

cresc. *mf*

49 G

$\text{♩} = 80 (\text{♩} = 160)$
前向きに軽く *leggero*

mp

53 *poco accel.* *cresc.* *mf*

58 H

mp *mf*

65

71 I

mf

76

81 J

mp

85 *mf* *f* *ff*

K 慰め歌-悲哀と優しさと越えた先に- -Alto Saxophone-

3

89 綺麗に Brillante

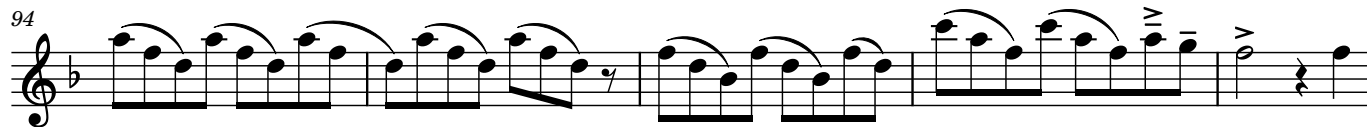

Tenor Saxophone

慰め歌

—悲哀と優しさと越えた先に—

Music by お茶漬け

♩ = 69

悲しく funebre

3

A

B

悔しさも混ざって con senntimento

C

♩ = 69

cresc. -----

♩ = 72

温かく con tenerezza

D

E

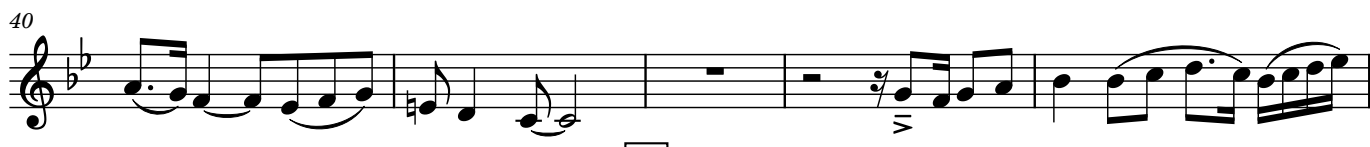

F

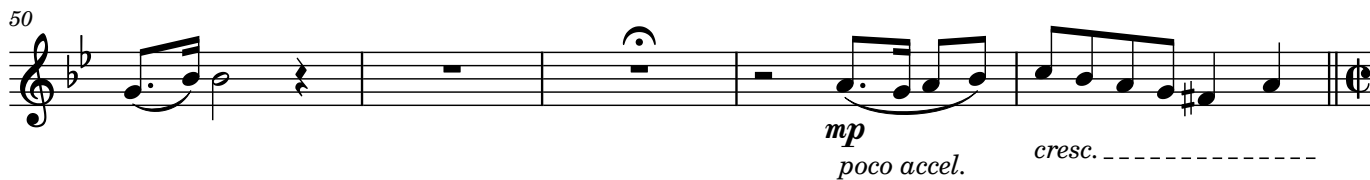

2

G

慰め歌-悲哀と優しさと越えた先に- -Tenor Saxophone-

♩ = 80 (♩ = 160)

前向きに軽く *leggero*

55

63

H

69

I

75

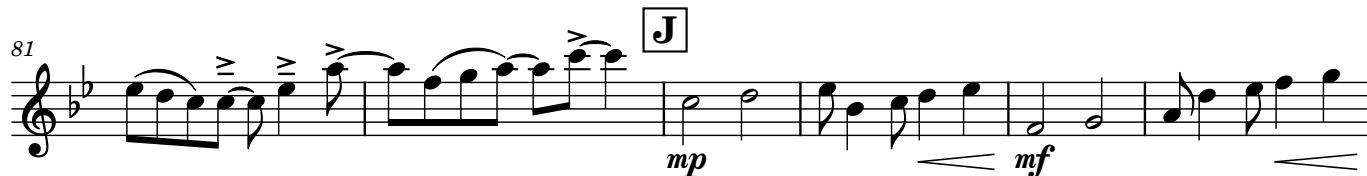

81

J

87

K綺麗に *Brillante*

92

97

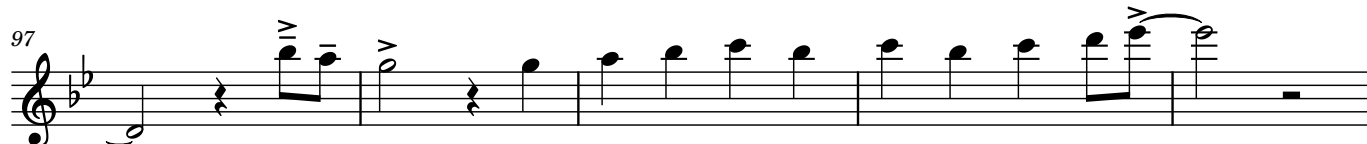

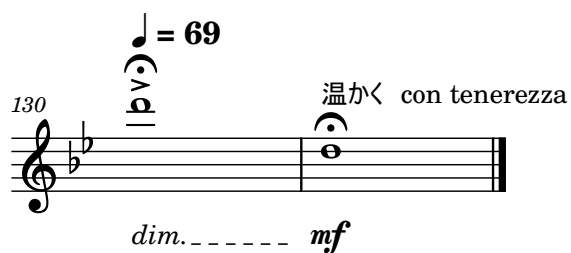
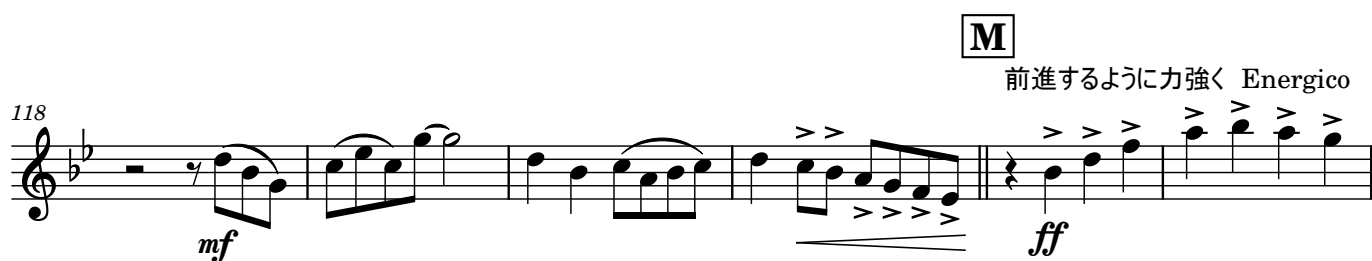
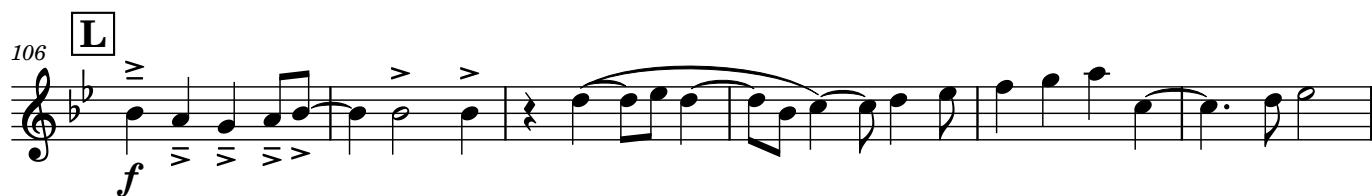

Baritone Saxophone

慰め歌

—悲哀と優しさと越えた先に—

Music by お茶漬け

♩ = 69

悲しく funebre

5

9

14 **B** 悔しさも混ざって con senntimento *mf*

19 **C** ♩ = 69 *p*

24 *rit.* ♩ = 72 温かく con tenerezza *mp*

30 **D** *mp*

E

36

**F**

42

49

**G**

♩ = 80 (♩ = 160)

前向きに軽く leggero

53

**H**

59

65

**I**

71

77

83 **J**

mf *f* *ff*

89 **K** 綺麗に Brillante

f

96

f

102 **L**

f

108

f

113

f

118 **M** 前進するように力強く Energico

ff

124

f

130 ♩ = 69 温かく con tenerezza

dim. *mf*