

## 旅組曲'23

## 東北編

Music by Ochaduke

## I. 荒れる大滝と雨

♩ = 160 Feroce

Piccolo

Flute 1

Flute 2

Oboe

Bassoon

Clarinet in B $\flat$

Clarinet in B $\flat$  1

Clarinet in B $\flat$  2

Clarinet in B $\flat$  3

Alto Clarinet

Bass Clarinet

Alto Sax 1

Alto Sax 2

Tenor Sax

Baritone Sax

Trumpet in B $\flat$  1

Trumpet in B $\flat$  2

Trumpet in B $\flat$  3

Horn in F 1

Horn in F 2

Trombone 1

Trombone 2

Trombone 3

Euphonium

Tuba

Contrabass

Timpani

Percussion 1  
Crash Cymbals

Percussion 2  
Snare Drum

Percussion 3  
Bass Drum

Marimba

# 旅組曲'23

Picc.  
 Fl. 1  
 Fl. 2  
 Ob.  
 Bsn.  
 E♭ Cl.  
 B♭ Cl. 1  
 B♭ Cl. 2  
 B♭ Cl. 3  
 A. Cl.  
 B. Cl.  
 A. Sx. 1  
 A. Sx. 2  
 T. Sx.  
 B. Sx.  
 B♭ Tpt. 1  
 B♭ Tpt. 2  
 B♭ Tpt. 3  
 Hn. 1  
 Hn. 2  
 Tbn. 1  
 Tbn. 2  
 Tbn. 3  
 Euph.  
 Tuba  
 Cb.  
 Timp.  
 Perc. 1  
 Perc. 2  
 Perc. 3  
 Mrb.

旅組曲' 23

This page of a musical score contains the following instruments and parts:

- Picc.
- Fl. 1
- Fl. 2
- Ob.
- Bsn.
- E♭ Cl.
- B♭ Cl. 1
- B♭ Cl. 2
- B♭ Cl. 3
- A. Cl.
- B. Cl.
- A. Sx. 1
- A. Sx. 2
- T. Sx.
- B. Sx.
- B♭ Tpt. 1
- B♭ Tpt. 2
- B♭ Tpt. 3
- Hn. 1
- Hn. 2
- Tbn. 1
- Tbn. 2
- Tbn. 3
- Euph.
- Tuba
- Cb.
- Timp.
- Perc. 1
- Perc. 2
- Perc. 3
- Mrb.

# 旅組曲'23

23

Picc. *f* *cresc.*

Fl. 1 *f*

Fl. 2 *f*

Ob. *f* *cresc.*

Bsn. *f* *cresc.*

E♭ Cl. *f*

B♭ Cl. 1 *f* *cresc.*

B♭ Cl. 2 *f* *cresc.*

B♭ Cl. 3 *f* *cresc.*

A. Cl. *f* *cresc.*

B. Cl. *f* *cresc.*

A. Sx. 1 *f*

A. Sx. 2 *f*

T. Sx. *f*

B. Sx. *f* *cresc.*

B♭ Tpt. 1 *f* *cresc.*

B♭ Tpt. 2 *f* *cresc.*

B♭ Tpt. 3 *f* *cresc.*

Hn. 1 *f* *cresc.*

Hn. 2 *f* *cresc.*

Tbn. 1 *f* *cresc.*

Tbn. 2 *f* *cresc.*

Tbn. 3 *f* *cresc.*

Euph. *f* *cresc.*

Tuba *f* *cresc.*

Cb. *f* *cresc.*

Timp. *f*

Perc. 1 *mf* Claves

Perc. 2 *f*

Perc. 3 *f*

Mrb. *f* *cresc.*

# 旅組曲'23

Score for "旅組曲'23" (Journey Suite '23), featuring a large orchestral ensemble.

**Instrumentation:**

- Picc.
- Fl. 1
- Fl. 2
- Ob.
- Bsn.
- E♭ Cl.
- B♭ Cl. 1
- B♭ Cl. 2
- B♭ Cl. 3
- A. Cl.
- B. Cl.
- A. Sax. 1
- A. Sax. 2
- T. Sax.
- B. Sax.
- B♭ Tpt. 1
- B♭ Tpt. 2
- B♭ Tpt. 3
- Hn. 1
- Hn. 2
- Tbn. 1
- Tbn. 2
- Tbn. 3
- Euph.
- Tuba
- Cb.
- Timpani (Timp.)
- Clv.
- Perc. 2
- Perc. 3
- Mrb.

**Key Signature:** D major (indicated by two sharps: F# and C#).

# 旅組曲'23

41

**E**

Picc. *mp* *f*

Fl. 1 *mp* *f*

Fl. 2 *mp* *f*

Ob. *mp* *f*

Bsn. *mf* *f*

E♭ Cl. *mp* *f*

B♭ Cl. 1 *mp* *f*

B♭ Cl. 2 *f*

B♭ Cl. 3 *f*

A. Cl. *f*

B. Cl. *f*

A. Sax. 1 *f*

A. Sax. 2 *f*

T. Sax. *mf* *f*

B. Sax. *mf* *f*

B♭ Tpt. 1 *mp* *f*

B♭ Tpt. 2 *mp* *f*

B♭ Tpt. 3 *mp* *f*

Hn. 1 *mp* *f* *a2*

Hn. 2 *mp* *f* *a2*

Tbn. 1 *mf* *f* *mf*

Tbn. 2 *mf* *f* *mf*

Tbn. 3 *mf* *f* *mf*

Euph. *f*

Tuba *mf* *f*

Cb. *mf* *f*

Timp. *mf* *f*

Clv. *mf* *f*

Perc. 2 *f*

Perc. 3 *f*

Mrb. *mp* *f*

# 旅組曲'23

## II. 癒し濃乳白の湯

♩ = 80 Gravevole

[F]

Score for II. 癒し濃乳白の湯 (Healing Thick White Hot Spring Water), Tempo: ♩ = 80 Gravevole, Key: F major.

Instrumentation includes:

- Picc.
- Fl. 1
- Fl. 2
- Ob.
- Bsn.
- E♭ Cl.
- B♭ Cl. 1
- B♭ Cl. 2
- B♭ Cl. 3
- A. Cl.
- B. Cl.
- A. Sax. 1
- A. Sax. 2
- T. Sax.
- B. Sax.
- B♭ Tpt. 1
- B♭ Tpt. 2
- B♭ Tpt. 3
- Hr. 1
- Hr. 2
- Tbn. 1
- Tbn. 2
- Tbn. 3
- Euph.
- Tuba
- Cb.
- Timp.
- Crash Cymbals
- Perc. 2
- Perc. 3
- Mrb.

Dynamic markings include *f* (forte), *mp* (mezzo-piano), and *mf* (mezzo-forte). The score is divided into measures, with a repeat sign at the end of the first system.

旅組曲' 23

# 旅組曲'23

63

Picc. *mf* *dim.* *mp* *mp* *mf*

Fl. 1 *dim.* *mp* *mp*

Fl. 2 *dim.* *mp* *mp*

Ob. *dim.* *mf*

Bsn. *dim.* *mp*

E♭ Cl. *dim.* *mp*

B♭ Cl. 1 *dim.* *mp*

B♭ Cl. 2 *dim.* *mp*

B♭ Cl. 3 *dim.* *mp*

A. Cl. *dim.* *mp*

B. Cl. *dim.* *mp* *mf*

A. Sx. 1 *dim.* *mp* *mf*

A. Sx. 2 *dim.* *mp* *mf*

T. Sx. *dim.* *mp* *mf*

B. Sx. *dim.* *mp* *mf*

B♭ Tpt. 1 *mf* *dim.* *mp*

B♭ Tpt. 2 *mf* *dim.* *mf*

B♭ Tpt. 3 *mf* *dim.* *mf*

Hn. 1 *dim.* *mp*

Hn. 2 *dim.* *mp*

Tbn. 1 *mf* *dim.* *mp*

Tbn. 2 *mf* *dim.* *mp*

Tbn. 3 *mf* *dim.* *mp*

Euph. *dim.* *mp*

Tuba *dim.* *mp* *mf*

Cb. *dim.* *mp* *mf*

Cab. 3. 5. 7. *dim.* *mp*

Gro. *mp*

Perc. 2 3. 5. 7. *dim.* *mp* *mf*

C. Dr. 3. 5. 7. *dim.* *mp* *mf*

Mrb. *dim.* *mp* *mp*

H

# 旅組曲'23

73

Picc. *mf* *ad lib.*

Fl. 1 *mp* *dim.*

Fl. 2 *mp* *dim.*

Ob. *mf* *ad lib.*

Bsn. *mf*

E♭ Cl. *mf*

B♭ Cl. 1 *mf*

B♭ Cl. 2 *mf*

B♭ Cl. 3 *mf*

A. Cl. *mf* *mp*

B. Cl. *mf* *mp*

A. Sx. 1 *mf*

A. Sx. 2 *mf*

T. Sx. *mf*

B. Sx. *mp* *mf*

B♭ Tpt. 1 *mf*

B♭ Tpt. 2 *mf*

B♭ Tpt. 3 *mf*

Hn. 1 *mf* *mp* *dim.* *a2*

Hn. 2 *mf* *mp* *dim.* *a2*

Tbn. 1 *mf*

Tbn. 2 *mf*

Tbn. 3 *mf*

Euph. *mf*

Tuba *mf*

Cb. *mf* *pizz.*

Cab. *dim.* *Cubasa*

Gro. *mf* *Guero*

Perc. 2 *mf* *Congas*

C. Dr. *f* *Bongos* *mf*

Mrb. *mp* *dim.* *mf*

I

旅組曲' 23

[illegible]

旅組曲'23

Ⅲ.絶望に立つは日常  
 ♩ = 80 Inquieto . Grave

Picc. *p*

Fl. 1 *p* *mf*

Fl. 2 *p* *mf*

Ob. *p* *mf*

Bsn. *mf*

E♭ Cl.

B♭ Cl. 1 *p* *mf*

B♭ Cl. 2 *p* *mf*

B♭ Cl. 3 *p* *mf*

A. Cl. *mf*

B. Cl.

A. Sax. 1 *p* *mp*

A. Sax. 2 *p* *mp*

T. Sax. *mp*

B. Sax. *f*

B♭ Tpt. 1

B♭ Tpt. 2

B♭ Tpt. 3

Hn. 1 *mp*

Hn. 2 *mp*

Tbn. 1

Tbn. 2

Tbn. 3

Euph. *mf* *mf*

Tuba

Cb. *f* *arco* *f*

Cab. *p*

Gro.

Perc. 2

C. Dr.

Mrb.

旅組曲' 23

97

Picc.

Fl. 1

Fl. 2

Ob.

Bsn.

E♭ Cl.

B♭ Cl. 1

B♭ Cl. 2

B♭ Cl. 3

A. Cl.

B. Cl.

A. Sax. 1

A. Sax. 2

T. Sax.

B. Sax.

B♭ Tpt. 1

B♭ Tpt. 2

B♭ Tpt. 3

Hrn. 1

Hrn. 2

Tbn. 1

Tbn. 2

Tbn. 3

Euph.

Tuba

Cb.

97

Timp.

97

Gro.

Perc. 2

97

C. Dr.

97

Mrb.

旅組曲' 23

旅組曲' 23

# 旅組曲'23

121 72

Picc. *f* *rit.*

Fl. 1 *f* *rit.*

Fl. 2 *f* *rit.*

Ob. *mf* *cresc.* *f* *rit.*

Bsn. *mf* *cresc.* *f* *rit.*

E♭ Cl. *f* *rit.*

B♭ Cl. 1 *mf* *cresc.* *f* *rit.*

B♭ Cl. 2 *mf* *cresc.* *f* *rit.*

B♭ Cl. 3 *mf* *cresc.* *f* *rit.*

A. Cl. *cresc.* *f* *rit.*

B. Cl. *cresc.* *f* *rit.*

A. Sx. 1 *cresc.* *f* *rit.*

A. Sx. 2 *cresc.* *f* *rit.*

T. Sx. *cresc.* *f* *rit.*

B. Sx. *cresc.* *f* *rit.*

B♭ Tpt. 1 *mf* *cresc.* *f* *rit.*

B♭ Tpt. 2 *mf* *cresc.* *f* *rit.*

B♭ Tpt. 3 *f* *rit.*

Hn. 1 *cresc.* *mf* *rit.* *f*

Hn. 2 *cresc.* *mf* *rit.* *f*

Tbn. 1 *cresc.* *mf* *rit.*

Tbn. 2 *cresc.* *mf* *rit.*

Tbn. 3 *cresc.* *mf* *rit.*

Euph. *cresc.* *mf* *rit.* *f*

Tuba *cresc.* *f* *rit.* C.B. solo

Cb. *cresc.* *f* *rit.* *mf* tranquillo solo

Timp. *cresc.* *f* *rit.* *mf* tranquillo

Gro. *rit.* Sus Cymb. *mf* *f* *rit.*

Perc. 2 *mf* *f* *rit.*

C. Dr. *rit.*

Mrb. *rit.*

旅組曲'23

IV.復興、駆ける独眼竜

*f* *mf* *Con brio* *P* *Q*

129

Picc. *f* *mf* *Q*

Fl. 1 *f*

Fl. 2 *f*

Ob. *f*

Bsn. *mf* *f* *mf*

E♭ Cl. *f* *mf*

B♭ Cl. 1 *mf* *f* *mf*

B♭ Cl. 2 *mf* *f* *mf*

B♭ Cl. 3 *mf* *f* *mf*

A. Cl. *mf* *f* *mf*

B. Cl. *mf* *f* *mf*

A. Sx. 1 *mf* *f* *mf*

A. Sx. 2 *mf* *f* *mf*

T. Sx. *mf* *f* *mf*

B. Sx. *mf* *f* *mf*

129

B♭ Tpt. 1 *mf* *f* *mf*

B♭ Tpt. 2 *mf* *f* *mf*

B♭ Tpt. 3 *mf* *f* *mf*

Hn. 1 *mf* *a2* *mp*

Hn. 2 *mf* *a2* *mp*

Tbn. 1 *mf* *mf* *mf*

Tbn. 2 *mf* *mf* *mf*

Tbn. 3 *mf* *mf* *mf*

Euph. *mf* *mf* *mf*

Tuba *mf* *mf* *mf*

129

Cb. *f* *pizz* *mf*

129

Timp. *mf* *f*

129

Perc. 1 *f* *Slap Stick*

Perc. 2 *mf* *f*

129

C. Dr. *mf* *Wood blocks*

129

Mrb. *mf* *f*

旅組曲' 23

旅組曲' 23

[illegible]

旅組曲' 23

- Picc.
- Fl. 1
- Fl. 2
- Ob.
- Bsn.
- E<sup>b</sup> Cl.
- B<sup>b</sup> Cl. 1
- B<sup>b</sup> Cl. 2
- B<sup>b</sup> Cl. 3
- A. Cl.
- B. Cl.
- A. Sx. 1
- A. Sx. 2
- T. Sx.
- B. Sx.
- B<sup>b</sup> Tpt. 1
- B<sup>b</sup> Tpt. 2
- B<sup>b</sup> Tpt. 3
- Hr. 1
- Hr. 2
- Tbn. 1
- Tbn. 2
- Tbn. 3
- Euph.
- Tuba
- Cb.
- Timp.
- Perc. 1
- Perc. 2
- W. Bl.
- Mrb.

旅組曲' 23

- Picc.
- Fl. 1
- Fl. 2
- Ob.
- Bsn.
- E<sup>b</sup> Cl.
- B<sup>b</sup> Cl. 1
- B<sup>b</sup> Cl. 2
- B<sup>b</sup> Cl. 3
- A. Cl.
- B. Cl.
- A. Sax. 1
- A. Sax. 2
- T. Sax.
- B. Sax.
- B<sup>b</sup> Tpt. 1
- B<sup>b</sup> Tpt. 2
- B<sup>b</sup> Tpt. 3
- Hn. 1
- Hn. 2
- Tbn. 1
- Tbn. 2
- Tbn. 3
- Euph.
- Tuba
- Cb.
- Timp.
- Perc. 1
- Perc. 2
- W. Bl.
- Mrb.

旅組曲'23

**T**

Picc. *mf*

Fl. 1 *mf*

Fl. 2 *mf*

Ob. *mf*

Bsn. *mf*

E♭ Cl. *mp*

B♭ Cl. 1 *mp*

B♭ Cl. 2 *mp*

B♭ Cl. 3 *mp*

A. Cl. *mp*

B. Cl. *mf*

A. Sax. 1 *tutti*  
*mf con brio*

A. Sax. 2 *mf*

T. Sax. *mf*

B. Sax. *mf*

B♭ Tpt. 1 *mf*

B♭ Tpt. 2 *mf*

B♭ Tpt. 3 *mf*

Hn. 1 *a2*  
*mf*

Hn. 2 *a2*  
*mf*

Tbn. 1 *mf*

Tbn. 2 *mf*

Tbn. 3 *mf*

Euph. *tutti*  
*mf con brio*

Tuba *mf con brio*

Cb. *mf*

Timp. *mf*

Perc. 1 *f*

Perc. 2 *mf*

B. Dr. *f*

Mrb. *f*

# 旅組曲'23

U

Picc.

Fl. 1

Fl. 2

Ob.

Bsn.

E<sup>b</sup> Cl.

B<sup>b</sup> Cl. 1

B<sup>b</sup> Cl. 2

B<sup>b</sup> Cl. 3

A. Cl.

B. Cl.

A. Sx. 1

A. Sx. 2

T. Sx.

B. Sx.

B<sup>b</sup> Tpt. 1

B<sup>b</sup> Tpt. 2

B<sup>b</sup> Tpt. 3

Hn. 1

Hn. 2

Tbn. 1

Tbn. 2

Tbn. 3

Euph.

Tuba

Cb.

Timp.

Perc. 1

Perc. 2

B. Dr.

Mrb.

cresc.

f

sf

ff

mp

Finger Cymbals

Tomtom

旅組曲'23

[V]

Picc.

Fl. 1

Fl. 2

Ob.

Bsn.

E<sup>b</sup> Cl.

B<sup>b</sup> Cl. 1

B<sup>b</sup> Cl. 2

B<sup>b</sup> Cl. 3

A. Cl.

B. Cl.

A. Sx. 1

A. Sx. 2

T. Sx.

B. Sx.

B<sup>b</sup> Tpt. 1

B<sup>b</sup> Tpt. 2

B<sup>b</sup> Tpt. 3

Hn. 1

Hn. 2

Tbn. 1

Tbn. 2

Tbn. 3

Euph.

Tuba

Cb.

Timp.

F. Cym.

Perc. 2

Tom.

Mrb.

旅組曲'23

[W]

Picc.

Fl. 1

Fl. 2

Ob.

Bsn.

E♭ Cl.

B♭ Cl. 1

B♭ Cl. 2

B♭ Cl. 3

A. Cl.

B. Cl.

A. Sx. 1

A. Sx. 2

T. Sx.

B. Sx.

B♭ Tpt. 1

B♭ Tpt. 2

B♭ Tpt. 3

Hn. 1

Hn. 2

Tbn. 1

Tbn. 2

Tbn. 3

Euph.

Tuba

Cb.

Timp.

F. Cym.

Perc. 2

Tom.

Mrb.

旅組曲'23

[X]

Picc. *ff*

Fl. 1 *ff*

Fl. 2 *ff*

Ob. *ff*

Bsn. *ff*

E♭ Cl. *ff*

B♭ Cl. 1 *ff*

B♭ Cl. 2 *ff*

B♭ Cl. 3 *ff*

A. Cl. *ff*

B. Cl. *ff*

A. Sx. 1 *ff*

A. Sx. 2 *ff*

T. Sx. *ff*

B. Sx.

B♭ Tpt. 1 *ff*

B♭ Tpt. 2 *ff*

B♭ Tpt. 3 *ff*

Hn. 1 *ff*

Hn. 2 *ff*

Tbn. 1 *f*

Tbn. 2 *f*

Tbn. 3 *f*

Euph. *ff*

Tuba *ff*

Cb. *ff*

Timp. *ff* *f* *mf* *ff* *f*

F. Cym. *ff*

Perc. 2 *ff*

Tom. *ff*

Mrb. *ff*

旅組曲' 23

旅組曲' 23

# 旅組曲 ‘23 -東北編-

Music by お茶漬け  
演奏時間目安 8:00

東北旅行で思い浮かんだ曲を4曲組み合わせました。

## 1. 「荒れる大滝と雨」-秋保大滝-

水が荒々しく落ちていくイメージで作曲しました。基本的に、強弱の差を大きくつけて荒々しさを表現しています。

序盤などにある連符も頭のアタックは強く。ほかの音もアクセントはしっかり強く出ていただけると荒々しさも出ると思います。スネア・バスドラムのロールは激しく水が打ち付けているイメージで。「C」の管楽器は、弱の部分なので荒くしすぎないように。ただし、スネア、バスドラムは別です。他にも音量的にフォルテッシモから急激に音量が落ちる部分も多くありますが、しっかり差をつけるようお願いします。最後の連符や低音も吹き切るイメージで。

## 2. 「癒し濃乳白の湯」-蔵王温泉-

打って変わって、ゆったりしたイメージで。序盤の湯けむりをくぐるような連符から、桶や笑い声などを取り入れた温泉をイメージしました。

特に「F」5小節目・「G」5小節目からある、少し音量を上げて dim.する部分は疲れや無駄な力が抜けていくようなイメージで。「H」7小節目の Bongos は桶を、Pic・Ob は人の笑い声などをイメージしています。「I」からは、どちらかという力が戻ってくるような感覚で。最後の、最初と同じようなフレーズはまた湯けむりをくぐって出るイメージでお願いします。

## 3. 「絶望に立つは日常」-震災遺構 荒浜小学校-

東北大震災の避難場所として、大津波にも負けず建っていた小学校。立ち向かうという意味合いも兼ねてこの漢字を使っています。その中で「また次のいつ余震が来るかいつ救助が来るか」という絶望と「へりが来た時の希望感」にスポットを当てて作曲しました。

Fl・Ob・Bsn・Cl・Euph・途中からの Pic・Asax・Tsax はあえてランダムなリズムでつけています。できる限り無感情な音を出せると不安感が伝わると思います。他の低音メロディや Sax・Hr の和音は重く。「L」からの Tb.はへりをイメージしていますが、ここからは明るい音色でお願いします。16分をつづける長さはお任せします。Tp.のソロの入りは Tb.の一番音量が出たタイミングが良いと思います。「O」一小節前は避難で小学校から人が救助されていき、「O」からはただ静かに残った小学校を Cb.(Option Tuba) のソロで表現しています。「O」一小節前は、はっきり音を伸ばしはっきりと切って下さい。

## 4.「復興、駆ける独眼竜」-仙台城・伊達政宗公騎馬像-

伊達政宗の騎馬をイメージして作曲しました。最初は戦場を馬で駆けていくイメージ。再現部からは発想を飛ばして、各地へ馬に乗り駆けていき明るい先へ導いてくれるようなイメージで作曲しました。

最初から最後までスピード感が止まらないようにお願いします。「P」5小節目・「Q」は少しぬかるみなど陰しい場所を走っているイメージ。表のリズムが少し強くなりますが、スピード感はなくさないようにお願いします。「S」からは再現部になります。Euph・Tubaのアンサンブル及びAsaxの裏メロは平和でやさしい音色で。ただし、S.D.の駆けているスピード感はそのままで。楽器が増えていき「V」2小節前で一度頂点になります。「V」からメインテーマ再現になり、最後まで駆け抜けて行きます。スラー頭やアクセントは特にはっきりした発音でお願いします。

### パート

Piccolo	Bb Trumpet 1st	Timpani, Cabasa
Flute 1st	Bb Trumpet 2nd	Marimba
Flute 2nd	Bb Trumpet 3rd	Percussion 1st
Oboe	F Horn 1st/3rd	: Crash Cymbals
Bassoon	F Horn 2nd/4th	Claves
Eb Clarinet	Trombone 1st	Giro
Bb Clarinet 1st	Trombone 2nd	Slap Stick
Bb Clarinet 2nd	Trombone 3rd	Vibraslap
Bb Clarinet 3rd	Euphonium	Suspended Cymbal
Alto Clarinet	Tuba	Finger Cymbals
Bass Clarinet	Contrabass	Percussion 2nd
Alto Saxophone 1st		: Snare Drum
Alto Saxophone 2nd		(Sticks, Brushes)
Tenor Saxophone		Percussion 3rd
Baritone Saxophone		: Bass Drum
		Congas
		Bongos
		Wood Blocks
		Tom-tom

ダウンロードしていただき、ありがとうございます！

ホームページ URL

今まで作成した作曲・編曲・イラストなどをみることができます

# 旅組曲'23

東北編

Piccolo

## I. 荒れる大滝と雨

♩=160 **Feroce**

Music by Ochaduke

ff mf

A ff

13 mf ff f

B C

28 f f

D

34 f mp f

E

48 f

## II. 癒し濃乳白の湯

♩=80 **Gradevole**

54 mf dim. mp

F G Comodo

H ad lib. I

83 mf dim. p

J

## Ⅲ.絶望に立つは日常

**K** ♩=80 **Inquieto . Grave**

14

**L** ♩=72 **Brillante** **M** **N** **O** ♩=72

5 4 5

*f* *rit.*

## Ⅳ.復興、駆ける独眼竜

130 ♩=152 **Con brio** **P**

*f*

134 **Q**

*mf* *cresc.* *f*

141 **R**

*mf*

147 **S**

*f* *tr* 3 16

**T**

*mf*

**U** **V**

*f* *f* *ff*

186

**W**

*mf*

197

*ff*

*ff*

X

203

209

Y

*f*

Z

*ff*

*f*

*ff*

# 旅組曲'23

東北編

Flute 1

## I. 荒れる大滝と雨

♩=160 Feroce

Music by Ochaduke

ff mf ff mf f f mp f

A B C D E

tr

## II. 癒し濃乳白の湯

♩=80 Gradevole

G Comodo

mf dim. mp mp

F G H

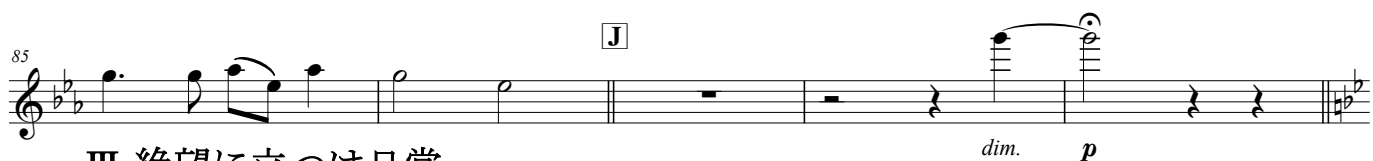

### Ⅲ.絶望に立つは日常

♩=80 Inquieto . Grave

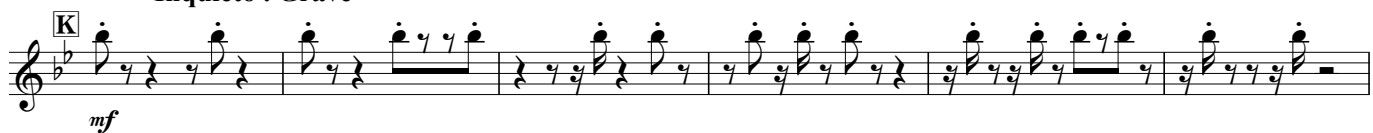

### Ⅳ.復興、駆ける独眼竜

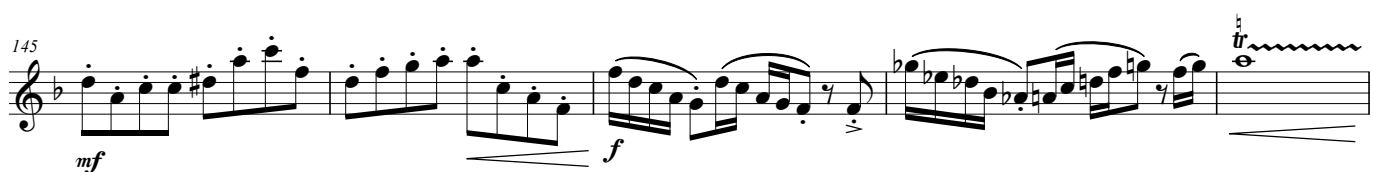

150 S T

173 U

179 V

W

196 X

208 Y

Z

*mf*

*cresc.*

*f*

*ff*

*mf*

*ff*

*ff*

*f*

*f*

*ff*

*f*

*ff*

# 旅組曲'23 東北編

Flute 2

## I. 荒れる大滝と雨

Music by Ochaduke

♩=160 **Feroce**

**A** **B** **C** **D** **E**

## II. 癒し濃乳白の湯

♩=80 **Gradevole** **F** **G** **Comodo**

**H** **I**

83 J

*mf* *dim. p*

### Ⅲ. 絶望に立つは日常

K ♩ = 80 Inquieto . Grave

*mf*

107 ♩ = 72 L **Brillante** M N

*f*

### Ⅳ. 復興、駆ける独眼竜

124 ♩ = 72 O **Con brio** ♩ = 152 P

*rit.* *f*

133 Q

*mf* *cresc.*

139 R

*f*

145

*mf* *f* *tr*

150 S T

*mf*

173 U

*cresc.*

179 *f* *f*

V *ff*

W *mf*

196 *ff*

X *ff*

207

Y *f* *ff* Z

220 *f* *ff*

# 旅組曲'23

東北編

Oboe

## I. 荒れる大滝と雨

Music by Ochaduke

♩ = 160 **Feroce**

ff

ff

cresc.

mf cresc.

ff

f cresc.

f

f

mp

f

f

## II. 癒し濃乳白の湯

♩ = 80 **Gradevole**

**Comodo**

mf

mf

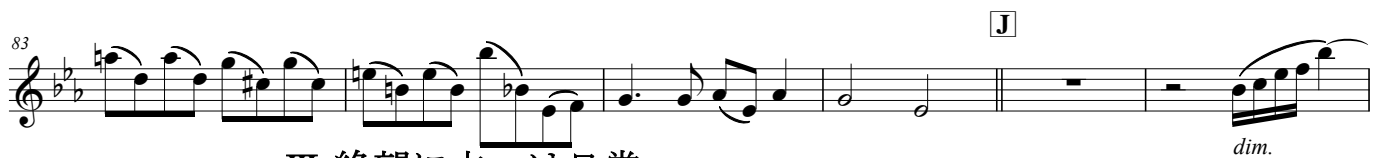

### Ⅲ. 絶望に立つは日常

$\text{♩} = 80$  Inquieto . Grave

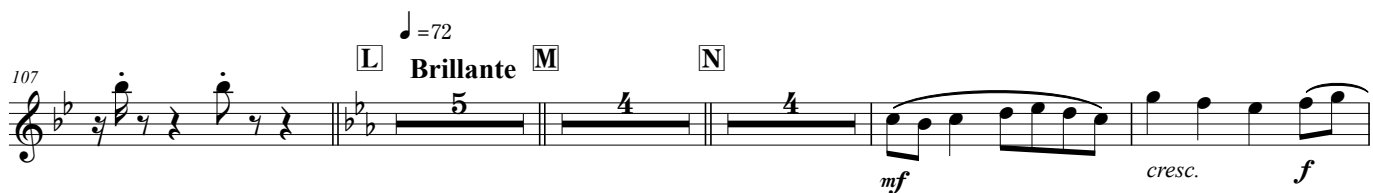

### Ⅳ. 復興、駆ける独眼竜

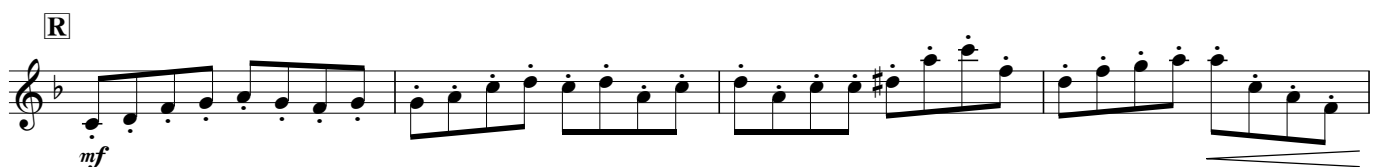

**[S]** **[T]**

16 *mf*

175 **[U]** *cresc.*

181 *f* *f* *ff* **[V]**

187

**[W]** *f*

**[X]** *ff*

204

208 *f* **[Y]**

215 *ff* **[Z]**

220 *f* *ff*

# 旅組曲'23

東北編

Bassoon

## I. 荒れる大滝と雨

Music by Ochaduke

♩=160 **Feroce**

ff

5

A

11

cresc. mf cresc. ff

17

B

dim. mf cresc.

C

f

D

39

E

mf f

46

f

## II. 癒し濃乳白の湯

♩=80 **Gradevole** **F**

f

52

mp

57

mf dim. mp mf

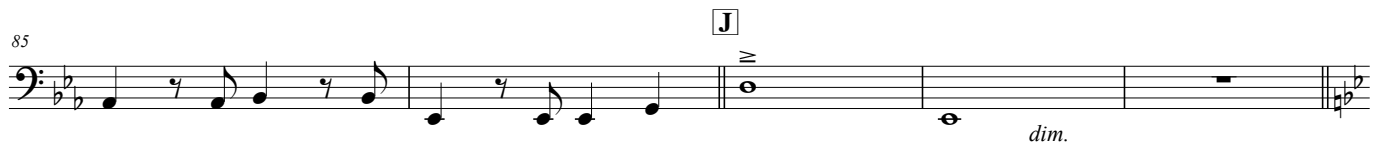
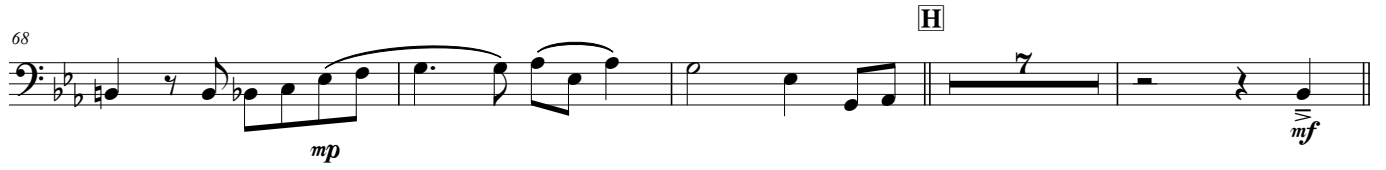

### Ⅲ.絶望に立つは日常

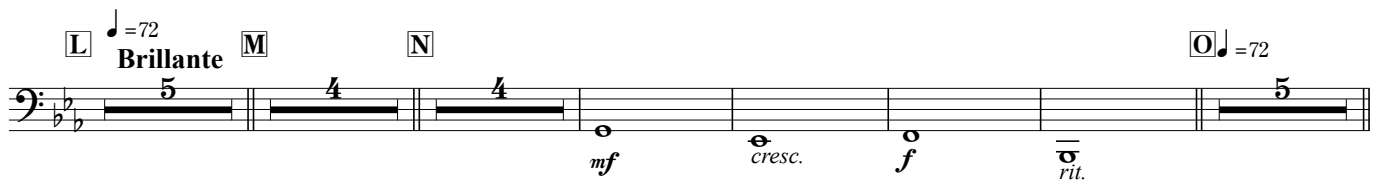

## IV.復興、駆ける独眼竜

130  $\text{♩} = 152$  **Con brio** [P]

*mf* *f*

[Q] *mf* *cresc.*

139 *mf*

[R] *mf*

147 *f* *dim.* [S] 2 16

[T] *mf*

173

[U] *cresc.* *f*

183 [V] *sfz* *ff*

187

W

199

X

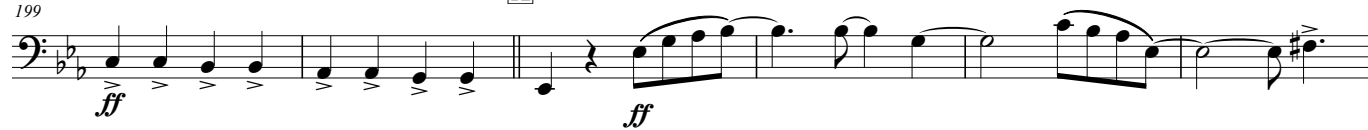

205

211

Y

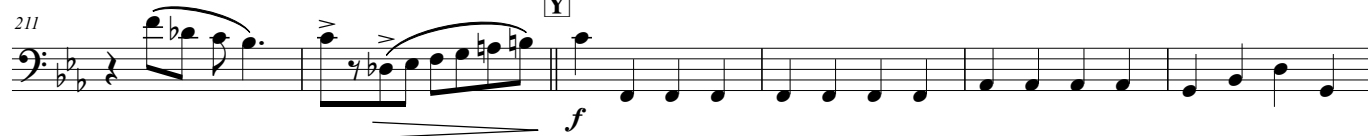

217

Z

221

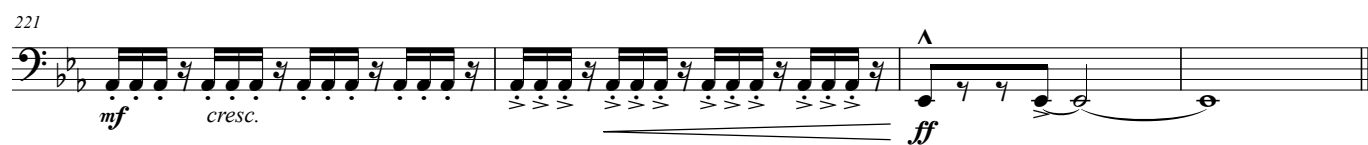

# 旅組曲'23 東北編

Clarinet in E $\flat$

## I. 荒れる大滝と雨

Music by Ochaduke

$\text{♩} = 160$  **Feroce**

ff f

6 ff

10 cresc. mf

15 ff

31 f mp f

48 f

## II. 癒し濃乳白の湯

$\text{♩} = 80$  **Gradevole** [F]

mp dim.

54 mp dim. mp

69 mf

### Ⅲ.絶望に立つは日常

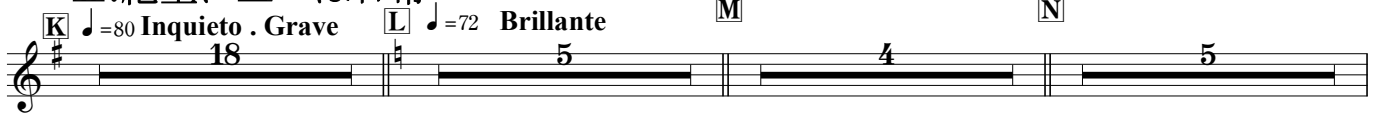

### Ⅳ.復興、駆ける独眼竜

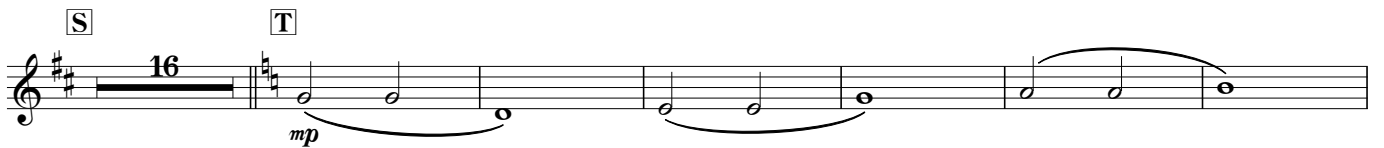
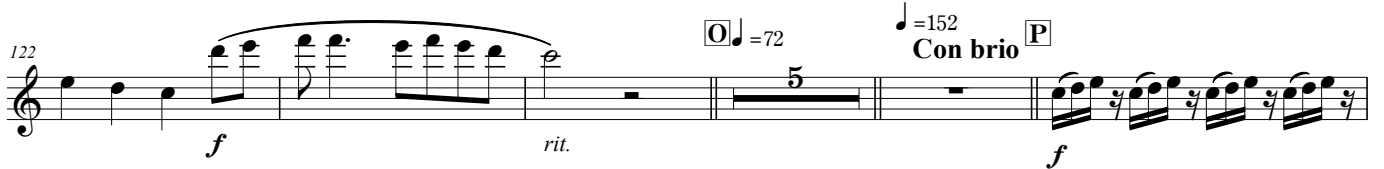

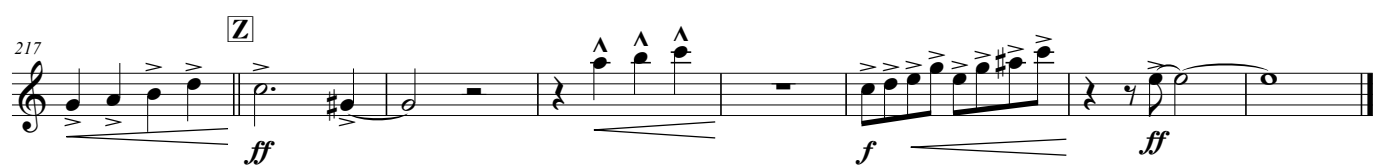

旅組曲' 23

# 東北編

Clarinet in B $\flat$  1

## I. 荒れる大滝と雨

Music by Ochaduke

**♩ = 160 Feroce**

[illegible]

## II.癒し濃乳白の湯

**♩ = 80 Gradevole**

59  **G** Comodo

65  *dim.* *mp*

**H**  *mp* *mf* *mf* **I**

83  *dim.* *p* **J**

### Ⅲ.絶望に立つは日常

**K** ♩=80 Inquieto . Grave  *mf*

96 

102 

**L** ♩=72 Brillante **M**  *mf* *cresc.* *f* *rit.* **N**

121  *mf* *cresc.* *f* *rit.* **O** ♩=72

# IV.復興、駆ける独眼竜

♩ = 152 **Con brio** [P] [Q]

130 *mf* *f* *mf*

137 *cresc.* *f*

[R] *mp* *f*

149 *p* *mp*

171

[U] *cresc.*

181 *f* *f*

[V] *f*

189

[W] *mf*

3 15

197 X

*mf* *ff*

203

209 Y

*f*

215 Z

*ff*

220

*mf cresc.* *ff*

# 旅組曲'23

## 東北編

Clarinet in B $\flat$  2

### I. 荒れる大滝と雨

Music by Ochaduke

$\text{♩} = 160$  **Feroce**

5 **A**

9 *cresc.*

13 *mf cresc.* **B** *ff* *mp*

21 *cresc.*

**C** *f* *f*

**D** *f*

39 **E** *f*

46 *f*

### II. 癒し濃乳白の湯

$\text{♩} = 80$  **Gradevole**

54 **F** *f* *mp* *mf* *dim.* *mp*

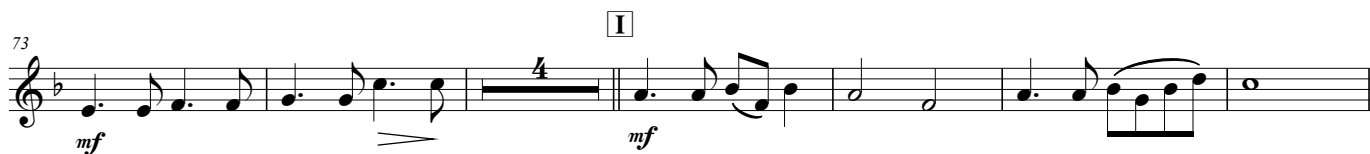

### Ⅲ.絶望に立つは日常

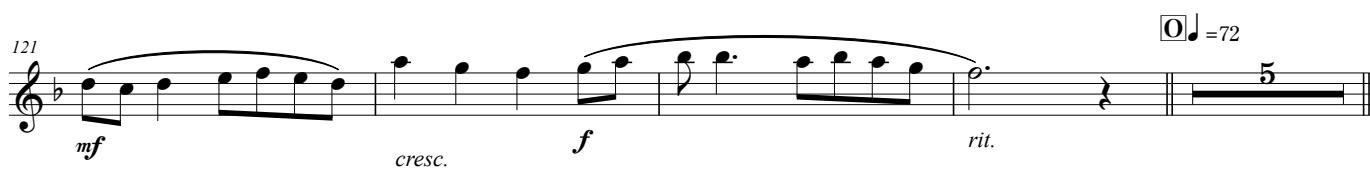

## IV.復興、駆ける独眼竜

130 **Cresc.** **P** **Q**

*mf* *f* *mf*

137 *cresc.* *f*

**R** *mp*

147 *f* **S** 3 15 *p*

**T** *mp*

**U** *cresc.*

181 *f* *f*

**V** *f*

189

**W** *f*

197 X

*mf* *ff*

203

209 Y

*f*

215 Z

*ff*

220

*mf cresc.* *ff*

旅組曲' 23

東北編

Clarinet in B $\flat$  3

## I. 荒れる大滝と雨

Music by Ochaduke

**♩ = 160 Feroce**

**Feroce**  
♩=160

*ff* *f* *cresc.* *mf cresc.* *ff* *mp* *cresc.* *f* *f*

**A** **B** **C** **D** **E**

口 疼し 滯り 白の 涙

## II. 癒し濃乳白の湯

**♩ = 80    Gradevole**

54  $\text{♩} = 80$  **Gradevole** F

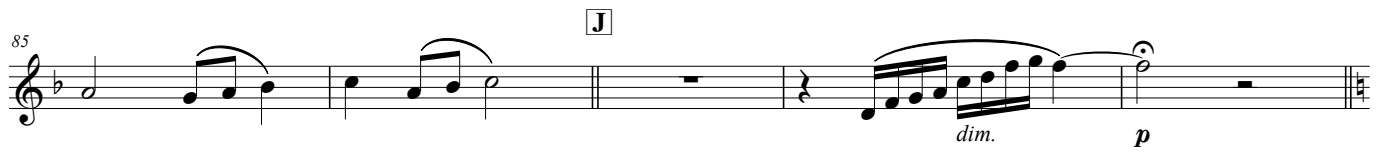
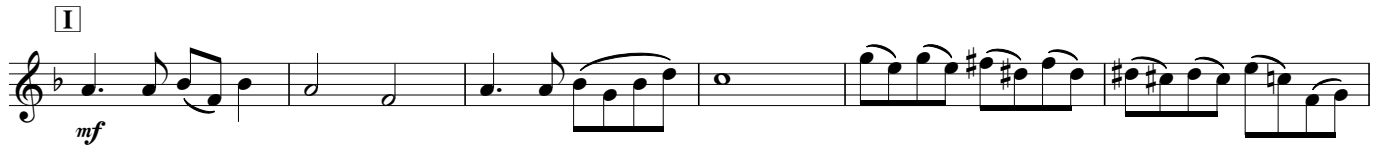
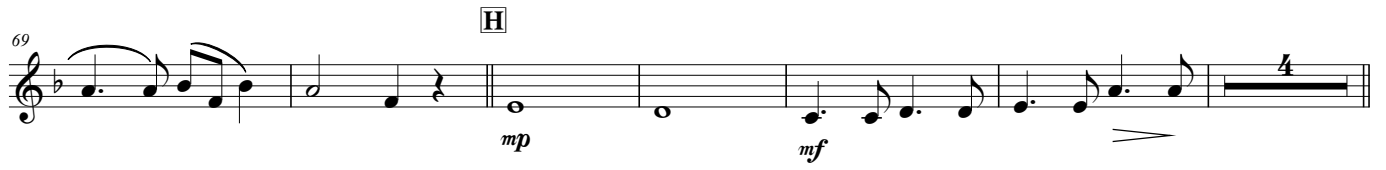
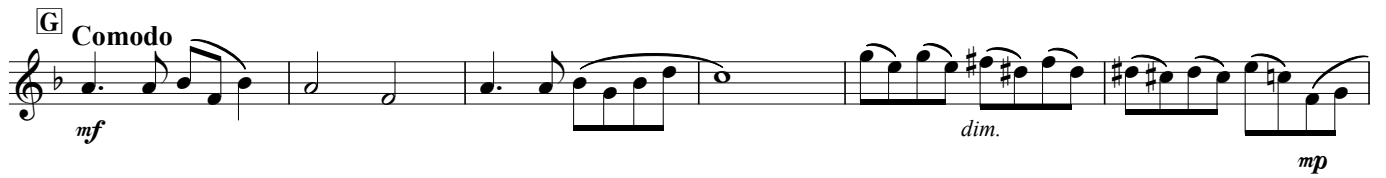

### Ⅲ.絶望に立つは日常

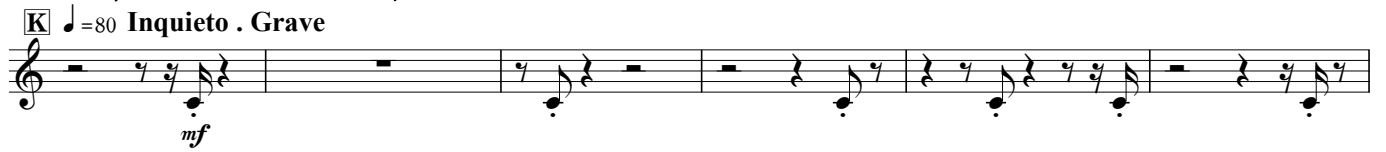

## IV.復興、駆ける独眼竜

P

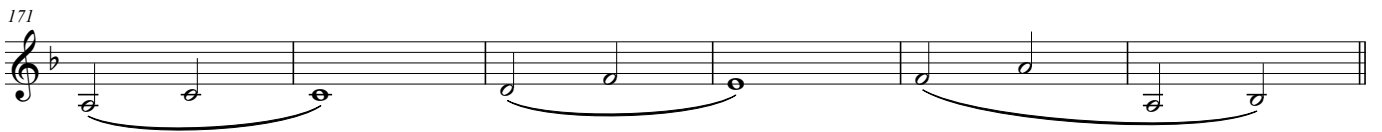

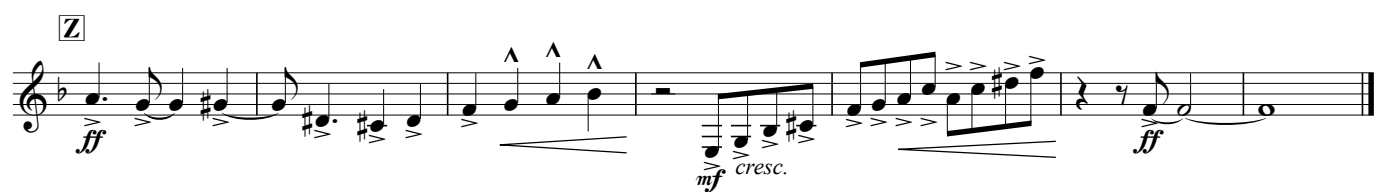
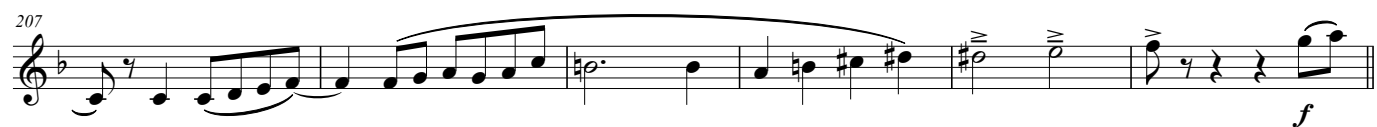
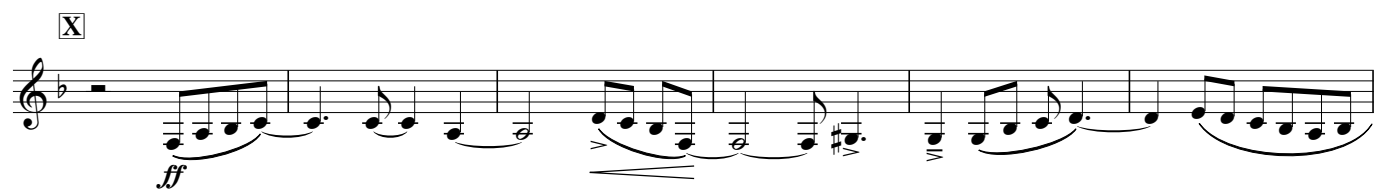

# 旅組曲'23 東北編

Alto Clarinet

## I. 荒れる大滝と雨

Music by Ochaduke

♩=160 **Feroce**

*ff* *f* *ff*

**A** *cresc.*

13 *mf cresc.* *ff* *mp* **B**

21 *cresc.*

**C** *f* *f*

**D** *f*

**E**

48 *f* *f*

## II. 癒し濃乳白の湯

♩=80 **Gradevole** **F**

**G** **Comodo**

*f* *mf*

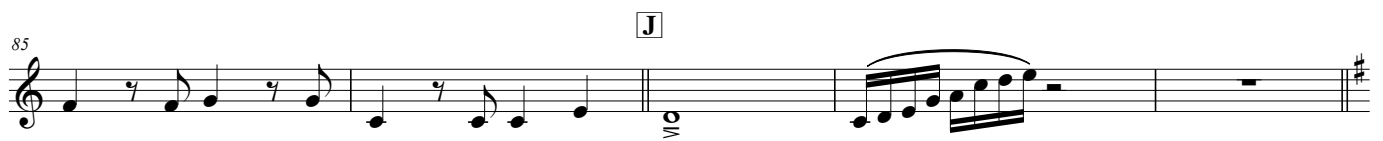

### Ⅲ.絶望に立つは日常

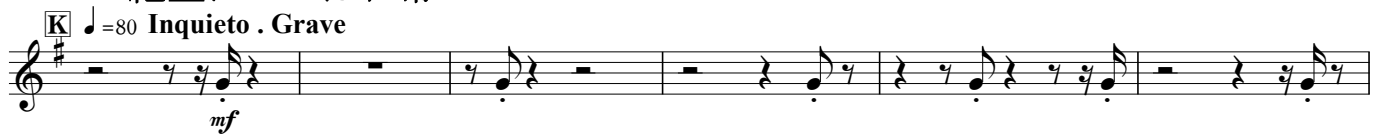

## IV. 復興、駆ける独眼竜

P

130 ♩ = 160 on brio

Q

R

S

T

U

V

W

199 X

205

211 Y

215

Z

*ff* *mf cresc.* *ff*

# 旅組曲'23

東北編

Bass Clarinet

## I. 荒れる大滝と雨

Music by Ochaduke

♩ = 160 **Feroce**

**A**

**B**

**C**

**D**

**E**

## Ⅱ.癒し濃乳白の湯

54 ♩=80 **Gradevole** **F**

*f* *mp* *mf* *dim.*

61 **G Comodo**

*mp* *mf*

67 **H**

*dim.* *mp* *mf*

73

*mf* *mp* *mf*

**I**

85 **J**

*dim.*

## Ⅲ.絶望に立つは日常

**K** ♩=80 **Inquieto . Grave** **L** ♩=72 **Brillante** **M**

18 5 3

116 **N**

*mp* *mf*

121 **O** ♩=72

*cresc.* *f* *rit.* 5

## IV.復興、駆ける独眼竜

130 ♩=152 Con brio

P

Q

R

S

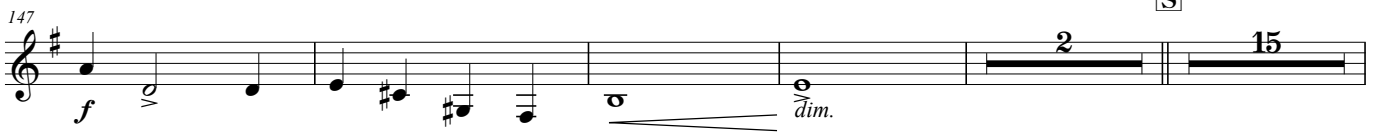

T

U

V

W

X

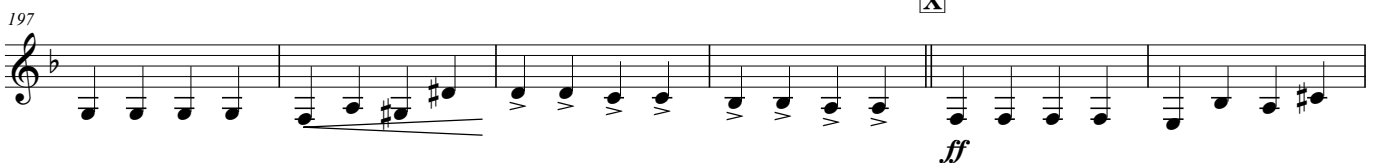

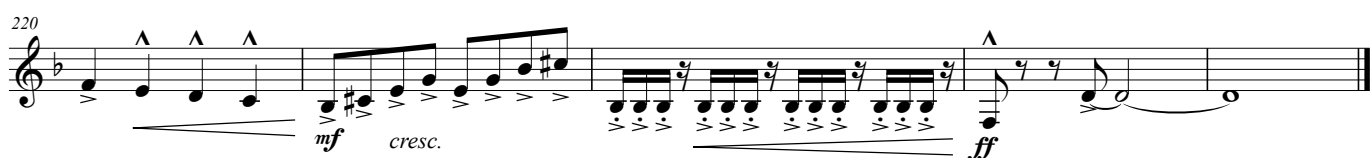
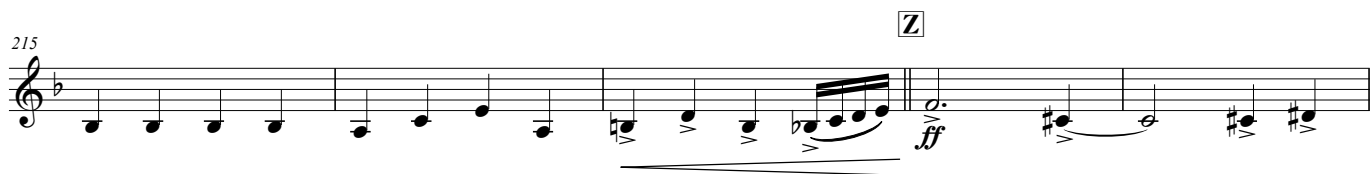

# 旅組曲'23

## 東北編

Alto Sax 1

### I. 荒れる大滝と雨

Music by Ochaduke

♩=160 Feroce

ff

f

5

A

ff

11

cresc.

mf

cresc.

ff

3

B

mf

25

C

f

31

D

mf

37

E

f

44

f

tr

### II. 癒し濃乳白の湯

♩=80 Gradevole

f

51

f

ff

4

F

59 G Comodo *mf*

*dim.* *mp*

65 *dim.* *mp* *mf*

H

77 I *mf*

83 J *dim.* *p*

### Ⅲ. 絶望に立つは日常

K ♩ = 80 Inquieto . Grave *mp*

*f* *mf* *mp*

103 *f* *mf* *mp*

L ♩ = 72 Brillante *mp*

M N *mf*

119 *cresc.* *f* *rit.* O ♩ = 72 5

## IV. 復興、駆ける独眼竜

130 ♩ = 152 **Con brio** **P** **Q**

*mf* *f* *mf*

137 *cresc.* *f*

**R** *mf* *f*

148 **S** *sol* *dolce* *mf*

161

**T** *tutti* *mf con brio*

**U** *cresc.*

181 *f* *sfp*

**V** *f*

189

W

*mf*

*mf*

199

X

*ff*

205

211

Y

*f*

215

Z

*ff*

*f*

*ff*

# 旅組曲'23

## 東北編

Alto Sax 2

### I. 荒れる大滝と雨

Music by Ochaduke

♩=160 **Feroce**

ff

f

ff

cresc.

mf cresc.

ff

mf

f

mf

f

f

tr

### II. 癒し濃乳白の湯

♩=80 **Gradevole**

f

f

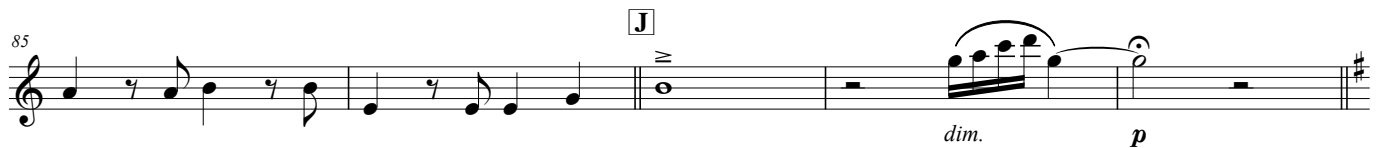
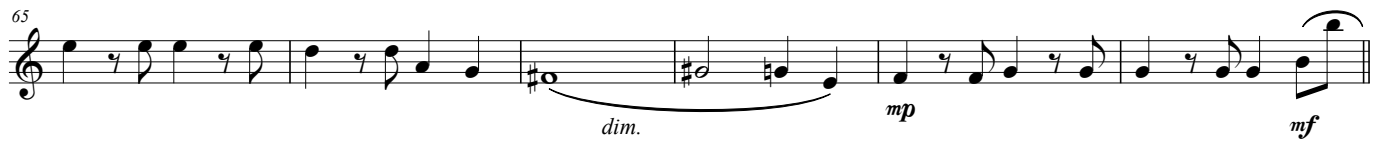

### Ⅲ. 絶望に立つは日常

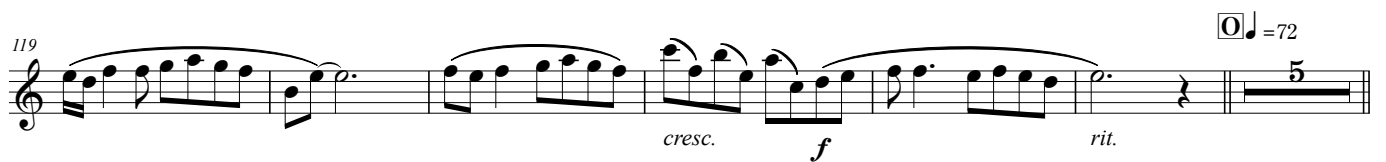
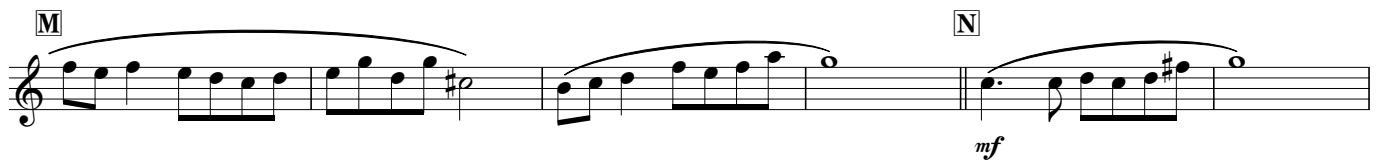
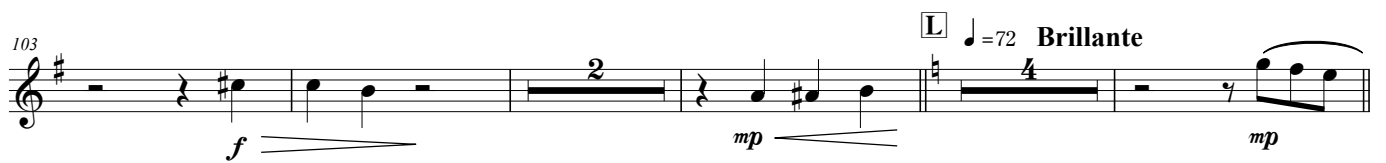

## IV. 復興、駆ける独眼竜

P

130 ♩ = 152 Con brio

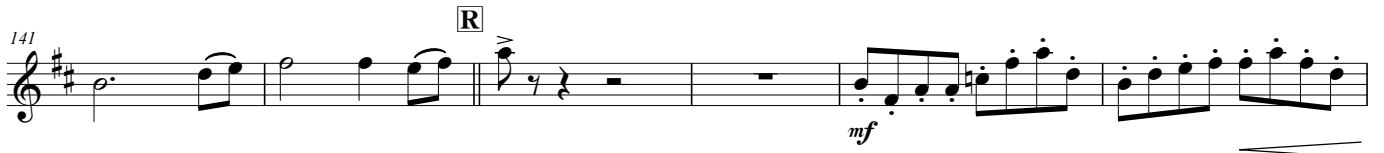

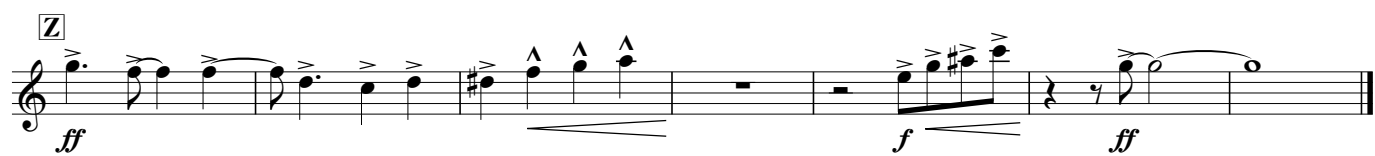
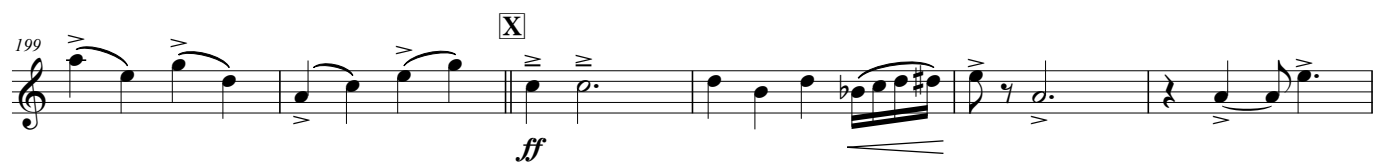

# 旅組曲'23

東北編

Tenor Sax

## I. 荒れる大滝と雨

Music by Ochaduke

♩ = 160 **Feroce**

ff

f

5

A

ff

9

cresc.

mf

cresc.

15

B

ff

mf

C

f

f

D

mf

41

E

mf

f

47

f

## Ⅱ.癒し濃乳白の湯

旅組曲'23

♩ = 80 **Gradevole**

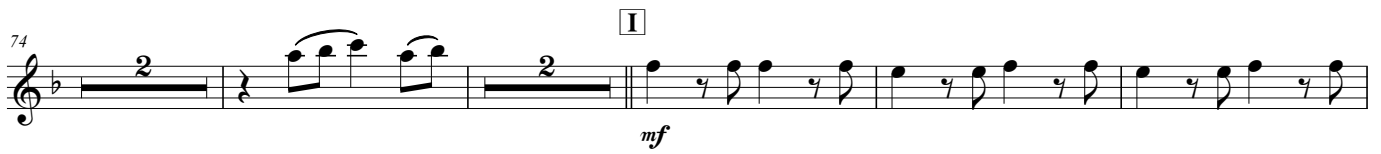

## Ⅲ.絶望に立つは日常

♩ = 80 **Inquieto . Grave**

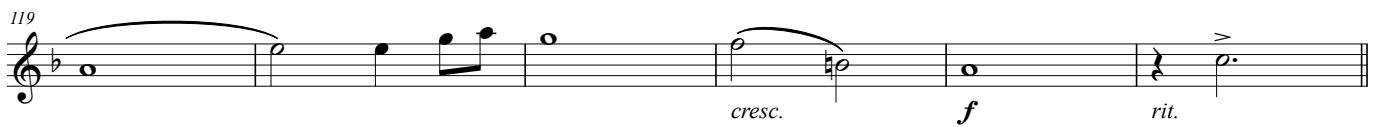
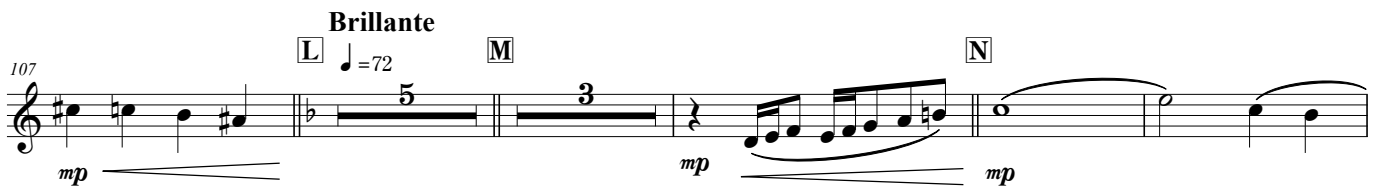

## IV. 復興、駆ける独眼竜

[O] ♩ = 72

♩ = 152 **Con brio**

[P]

[Q]

139

[R]

147

[T]

173

[U]

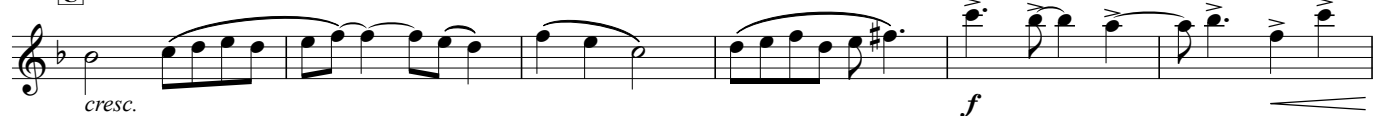

183

[W]

# 旅組曲'23

東北編

Baritone Sax

## I. 荒れる大滝と雨

Music by Ochaduke

♩=160 Feroce

A

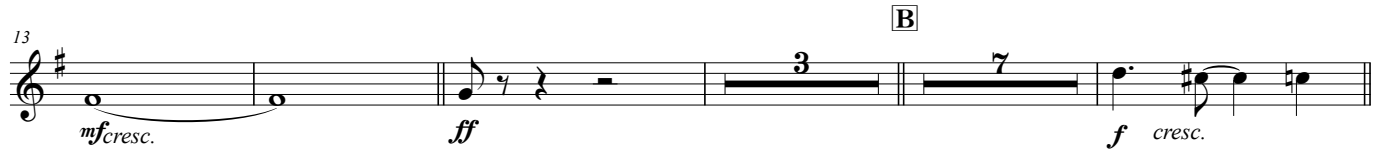
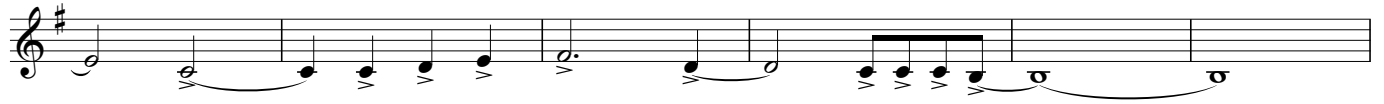

C

D

## II. 癒し濃乳白の湯

♩=80 Gradevole

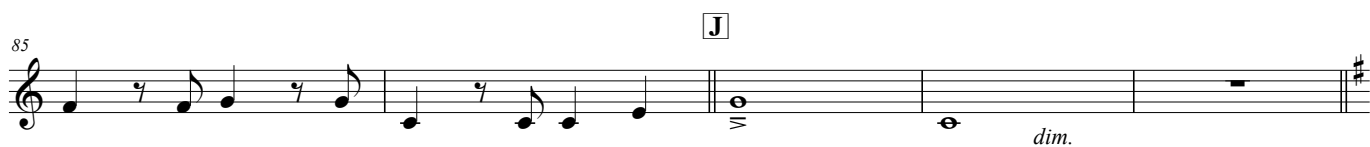

### Ⅲ.絶望に立つは日常

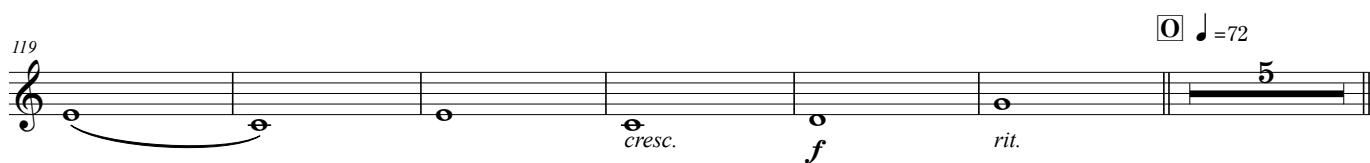
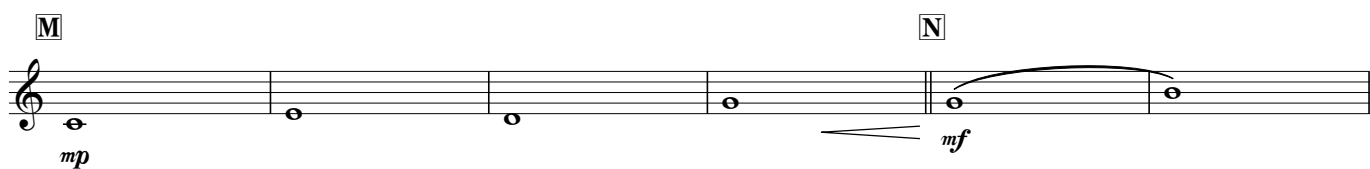
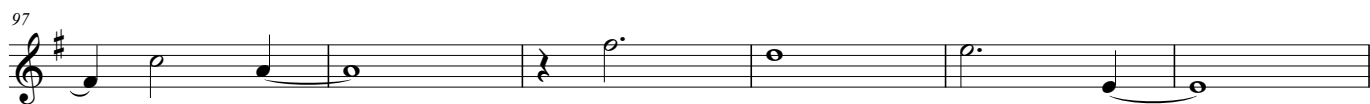

## IV. 復興、駆ける独眼竜

130 ♩ = 152 **Con brio** [P] *mf* *f*

[Q] *mf* *cresc.* *f*

141 [R] *mf*

147 [S] *f* *dim.* 2 12

165 *mp*

[T] *mf*

175 [U] *cresc.*

181 *f* *sfp*

[V] *ff*

191 [W] *f*

X

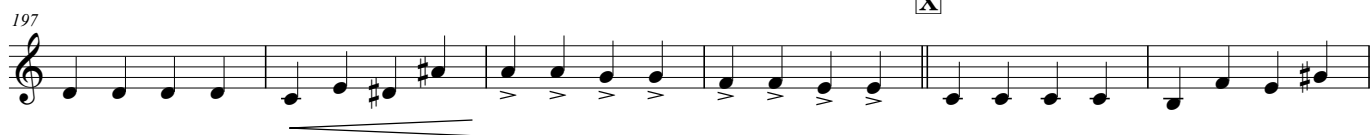

Y

Z

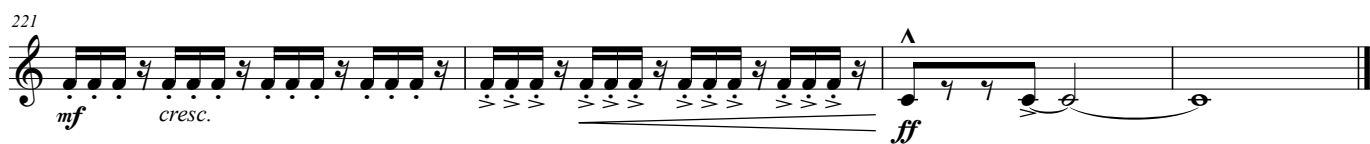

# 旅組曲'23

東北編

Trumpet in B $\flat$  1

## I. 荒れる大滝と雨

Music by Ochaduke

$\text{♩} = 160$  **Feroce**

ff

**A**

8

**B**

**C**

15

ff

$f$  *cresc.*

$mf$

**D**

30

$f$

$mp$

**E**

$f$

$f$

49

$mf$

$f$

## II. 癒し濃乳白の湯

$\text{♩} = 80$  **Gradevole**

**F**

**G** **Comodo**

**H**

54

$mf$  *dim.*

**I**

74

$mf$

$mf$

**J**

81

## III. 絶望に立つは日常

**K**  $\text{♩} = 80$  **Inquieto . Grave**

88

2

18

**L**  $\text{♩} = 72$  **Brillante**

*mf* *solo*

**M** **N**

4 5

122  $\text{♩} = 72$

*mf* *cresc.* *f* *rit.*

**O**

5

**IV. 復興、駆ける独眼竜**

130  $\text{♩} = 152$  **Con brio** **P**

*mf* *f*

**Q**

4 4

**R**

*mf*

147

*f*

**S** **T**

3 16 7

176

*mf* *cresc.*

**U**

181

*f* *sfz* *ff*

**V**

187

**W**

*f* *ff*

5

**X**

*ff*

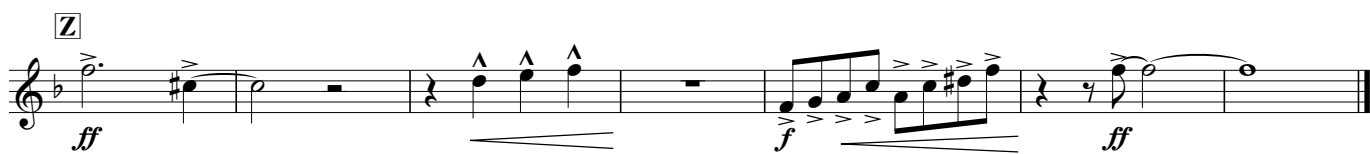
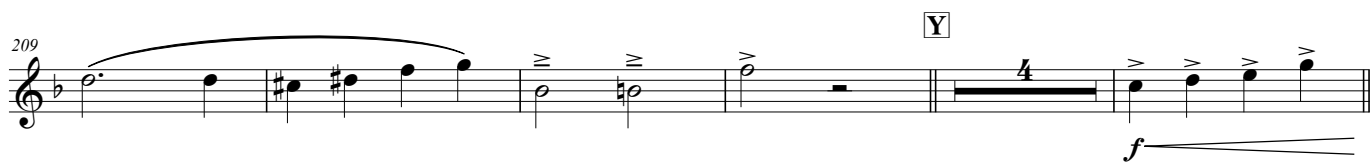

# 旅組曲'23

東北編

Trumpet in B $\flat$  2

## I. 荒れる大滝と雨

Music by Ochaduke

$\text{♩} = 160$  **Feroce**

**A**

8

15

30

49

## II. 癒し濃乳白の湯

$\text{♩} = 80$  **Gradevole**

**F**

**G**

**Comodo**

54

82

## III. 絶望に立つは日常

**K**  $\text{♩} = 80$  **Inquieto . Grave**

88

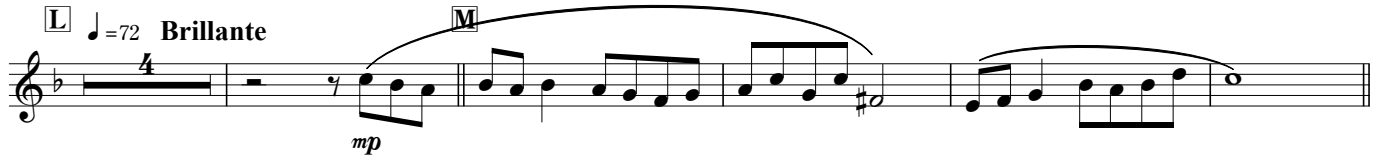

#### IV.復興、駆ける独眼竜

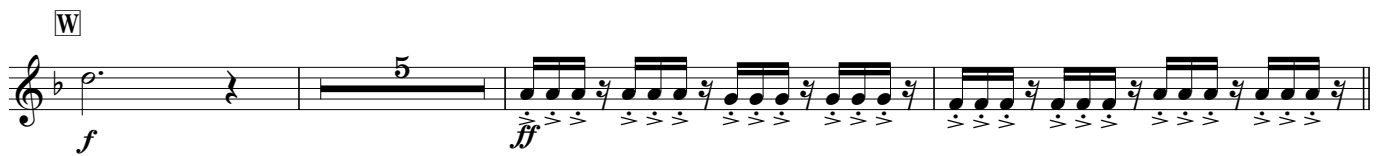
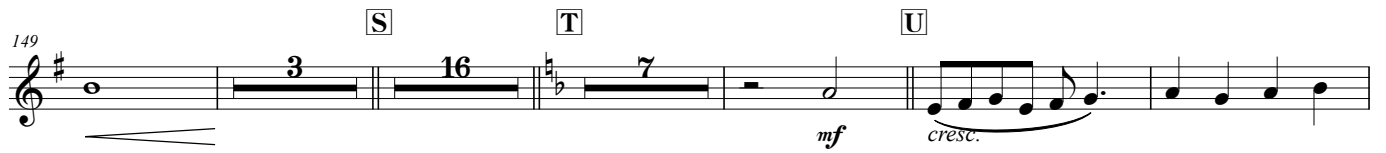
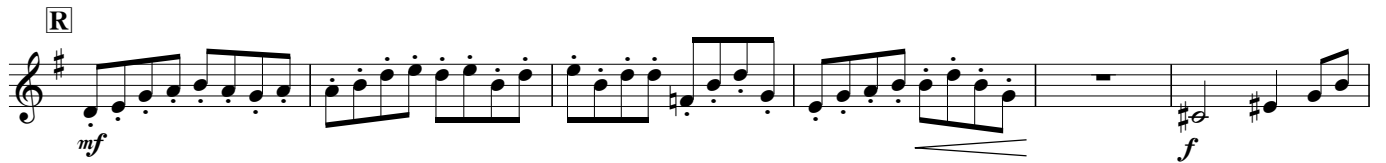
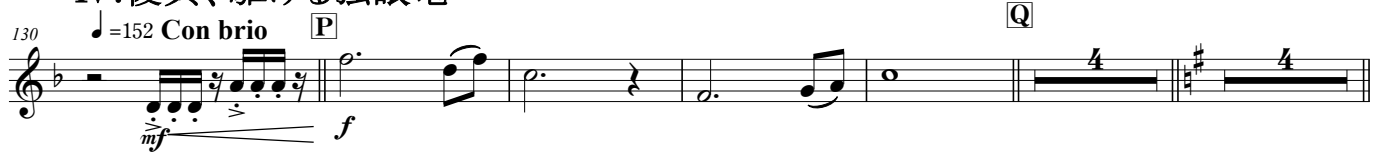

209

**[Y]**

**[Z]**

*ff*

*f*

*ff*

# 旅組曲'23

東北編

Trumpet in B $\flat$  3

## I. 荒れる大滝と雨

Music by Ochaduke

$\text{♩} = 160$  **Feroce**

**A**

ff

8

15

**B**

**C**

**D**

**E**

49

mf

## II. 癒し濃乳白の湯

$\text{♩} = 80$  **Gradevole**

**F**

**G**

**Comodo**

54

8

4

mf

dim.

69

**H**

**I**

6

81

**J**

## III. 絶望に立つは日常

**K**  $\text{♩} = 80$  **Inquieto . Grave**

88

2

18

**L** ♩=72 **Brillante** **M** **N** **O** ♩=72

*mp* *f* *rit.*

**IV.復興、駆ける独眼竜**

**P** **Q** **R** **S** **T** **U** **V** **W** **X**

*mf* *f* *mf* *f* *mf* *cresc.* *sfz* *ff* *f* *ff* *ff*

130 139 148 183 189 199 203 207

4 6 5 4 3 16 7 5

旅組曲' 23

Y Z

221

*f* *ff* *f* *ff*

# 旅組曲'23

東北編

Horn in F 1

## I. 荒れる大滝と雨

Music by Ochaduke

♩ = 160 **Feroce**

ff

mf

f

ff

8

14

a2

mf cresc.

ff

3

mf

22

C

cresc.

f

28

D

f

34

E

mp

f

a2

46

f

## II. 癒し濃乳白の湯

♩ = 80 **Gradevole**

52

F

a2

mp

58

mp

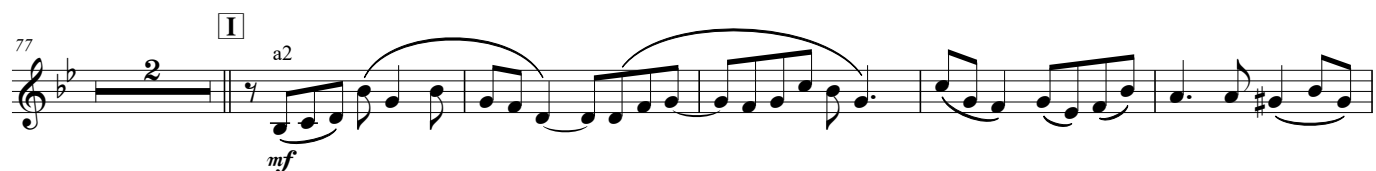

### Ⅲ.絶望に立つは日常

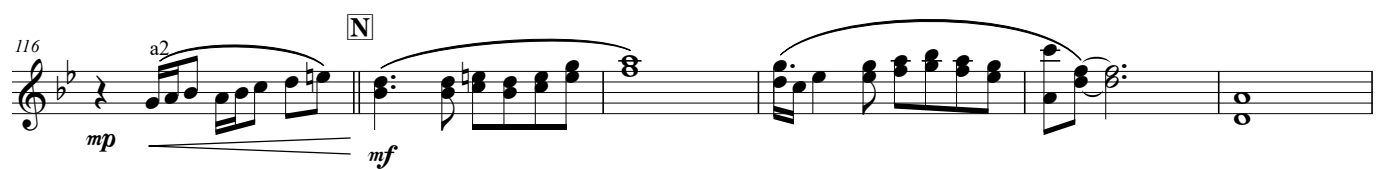
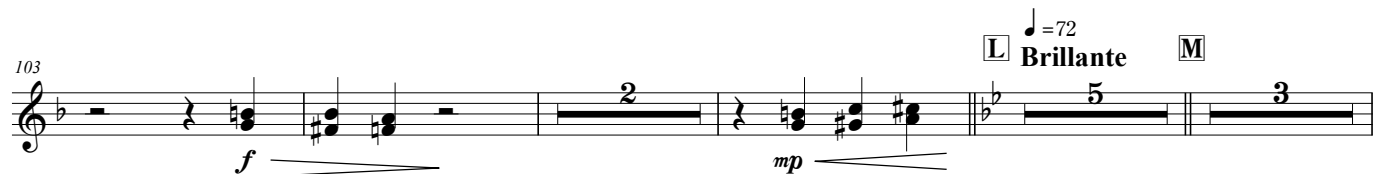
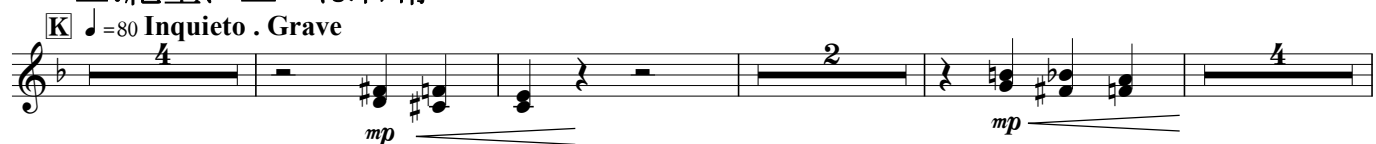

### Ⅳ.復興、駆ける独眼竜

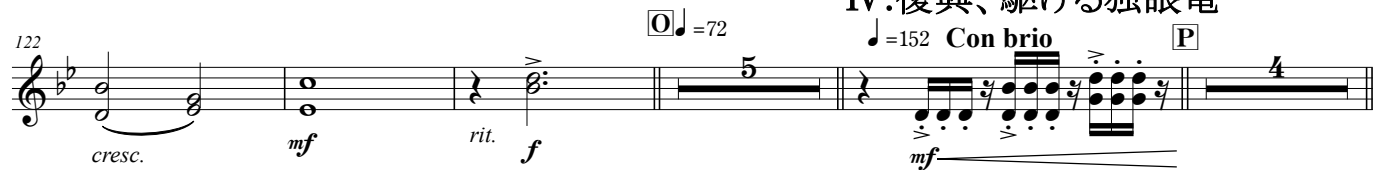

**R** **S**

*f*

**T**<sub>a2</sub>

*mf*

175 **U**

*f* *sfp*

**V**

*ff*

191 **W**

*mf* *f*

197 *ff*

**X**

*ff*

205

209 *mf*

旅組曲' 23

**[Y]**

*mf*

**[Z]**

*ff*

*f*

*ff*

a2

# 旅組曲'23

東北編

Horn in F 2

## I. 荒れる大滝と雨

Music by Ochaduke

♩=160 **Feroce**

**A**

8

14 a2

22

28

34

46

## II. 癒し濃乳白の湯

♩=80 **Gradevole**

**F**

a2

52

58

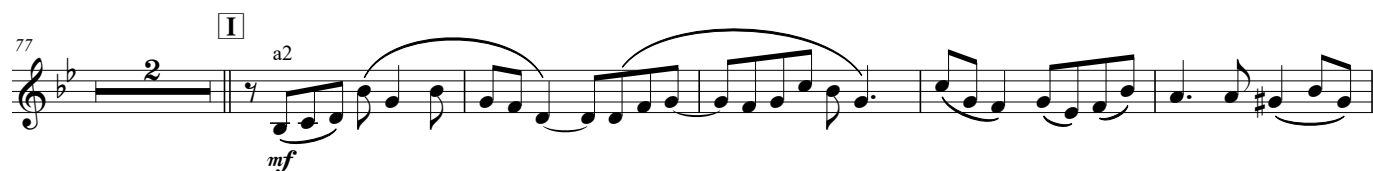
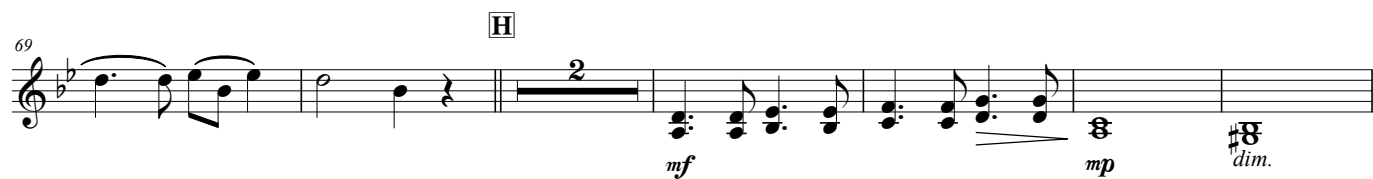

### Ⅲ. 絶望に立つは日常

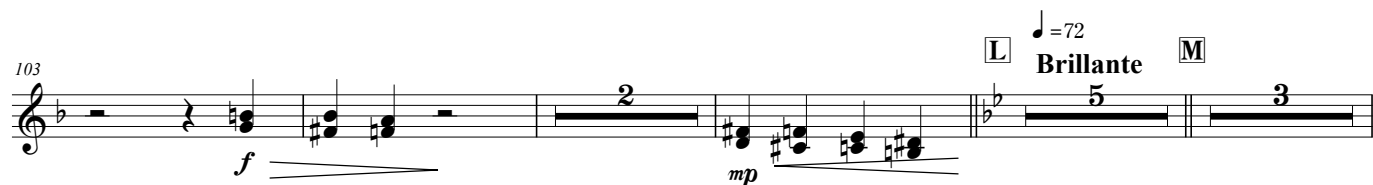
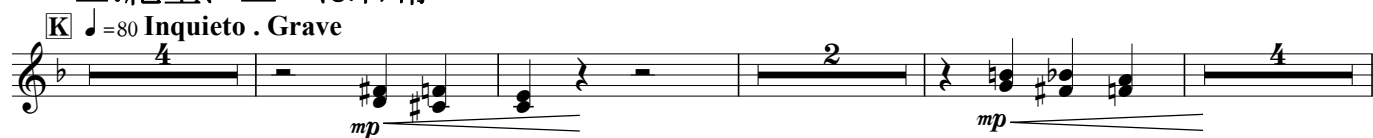

### Ⅳ. 復興、駆ける独眼竜

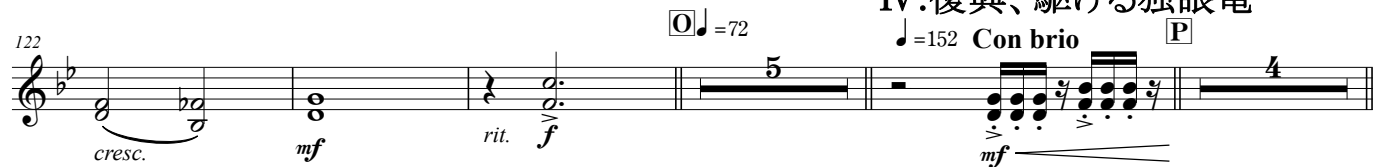

**R** **S**

**T**<sub>a2</sub>

175 **U**

**V**

191 **W**

197

**X**

205

209

旅組曲' 23

**Y**

*mf*

**Z**

*ff*

*f*

*ff*

# 旅組曲'23

## 東北編

Trombone 1

### I. 荒れる大滝と雨

Music by Ochaduke

♩=160 **Feroce**

ff mf ff

**A** cresc.

13 **B** ff dim.

26 **C** f cresc. f f

32 **D** mf

38 **E** mf f mf

44 f

50

### II. 癒し濃乳白の湯

♩=80 **Gradevole**

**F** **G** Comodo 8 4

54

67 **H** mf dim. mp mf

### Ⅲ.絶望に立つは日常

K ♩=80 Inquieto . Grave

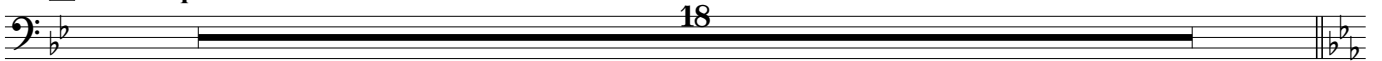

L ♩=72 Brillante  
ad lib.

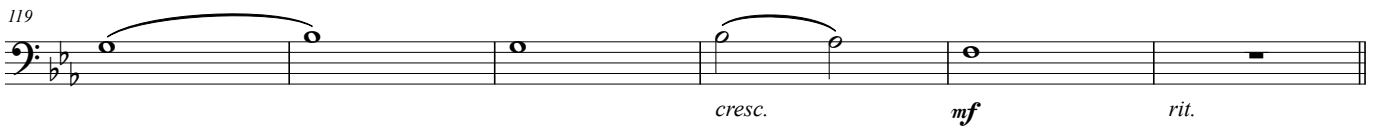
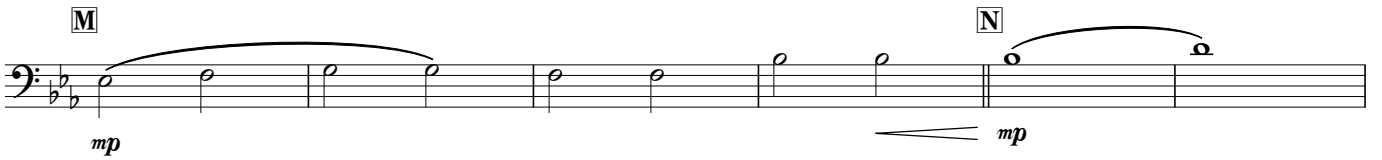

### Ⅳ.復興、駆ける独眼竜

O ♩=72

♩=152 Con.brio

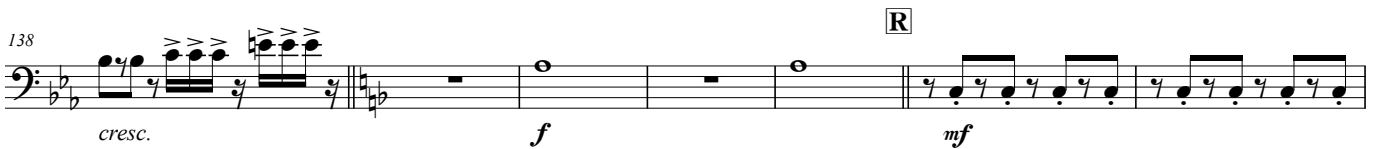

S T U

15 *mp* *mf* *cresc.*

181 *f* *sf* *ff* V

187

W *mf* *f*

199 X *f*

205

211 Y *f*

Z *ff* *mf cresc.* *f* *ff*

# 旅組曲'23

## 東北編

Trombone 2

### I. 荒れる大滝と雨

Music by Ochaduke

♩=160 **Feroce**

ff mf ff

A

13 ff dim.

B

26 f cresc. f f

C

32 mf

D

38 mf f mf

E

44 f

50

### II. 癒し濃乳白の湯

♩=80

**Gradevole**

F G Comodo

54 mf dim. mp

H I

58 mf

### Ⅲ.絶望に立つは日常

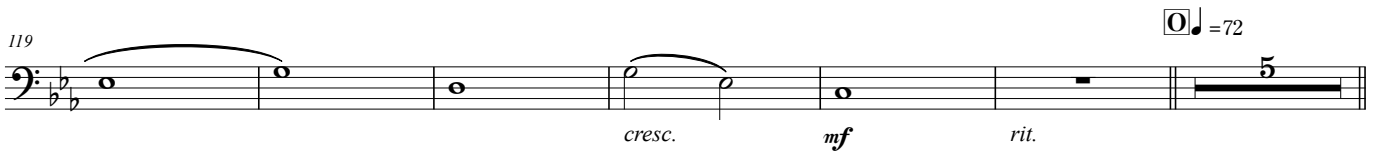
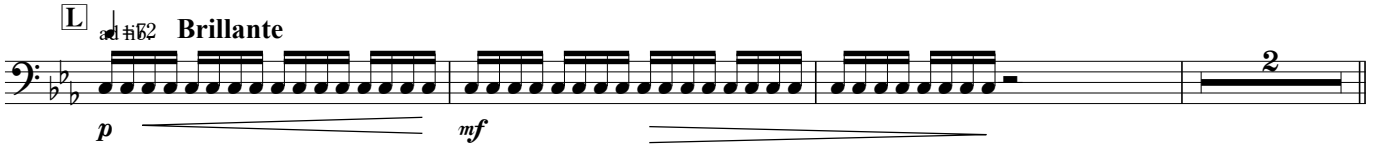

### Ⅳ.復興、駆ける独眼竜

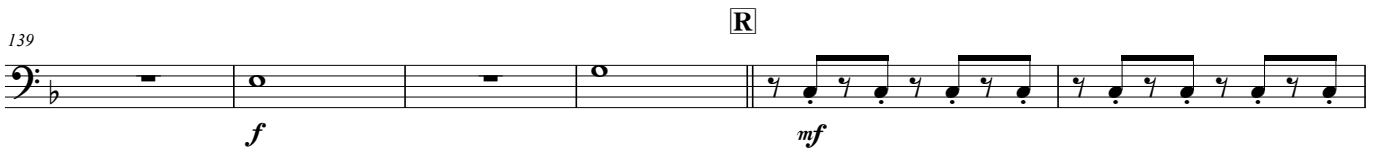

**[S]** **[T]** **[U]**

15 *mp* *cresc.* *mf*

179 *f* *sfz*

**[V]** *ff*

191 **[W]** *mf* *f*

197 **[X]** *f*

203

209 **[Y]** *f*

215 **[Z]** *ff*

221 *mf* *cresc.* *f* *ff*

# 旅組曲'23

## 東北編

Trombone 3

### I. 荒れる大滝と雨

Music by Ochaduke

♩=160 **Feroce**

ff *mf* ff

**A**

13 *dim.* **B**

26 *f cresc.* *f* *f* **C**

32 *f* *mf* **D**

38 *mf* *f* *mf* **E**

44 *f*

50

### II. 癒し濃乳白の湯

♩=80 **Gradevole**

**F** **G** **Comodo**

8 4

67 *mf* *dim.* *mp* **H**

8

I

85

J

### III. 絶望に立つは日常

K ♩=80 Inquieto . Grave

L ♩=72 Brillante  
ad lib.

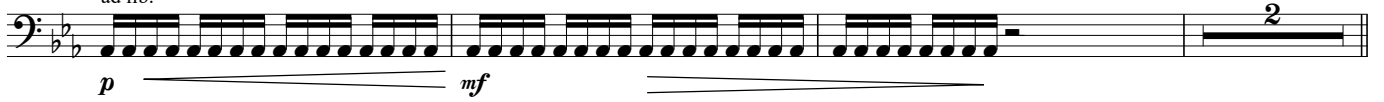

M

N

119

O ♩=72

### IV. 復興、駆ける独眼竜

130 ♩=152 Con brio P

Q

139

R

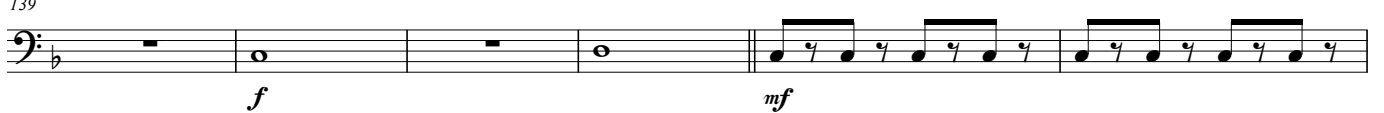

145

[S] [T] [U]

15 7

*mp* *mf* *cresc.*

179

*f* *sf*

[V]

*ff*

191 [W]

*mf* *f*

197 [X]

*f*

203

209 [Y]

*f*

215 [Z]

*ff*

221

*mf* *cresc.* *ff*

# 旅組曲'23

東北編

Euphonium

## I. 荒れる大滝と雨

Music by Ochaduke

♩ = 160 **Feroce**

**ff** **mf** **f** **ff**

**A**

**cresc.**

13 **mf** **cresc.** **ff** **dim.**

**B**

**mf**

25 **cresc.** **f** **f**

**C**

31 **mf**

**D**

37 **E** **f**

43

49 **f**

## Ⅱ.癒し濃乳白の湯

54 ♩=80 **Gradevole** **F**

*f* *mp*

**G Comodo** *mf* *dim.*

69 **H** **I** *mp* *mf*

82 **J**

## Ⅲ.絶望に立つは日常

**K** ♩=80 **Inquieto . Grave**

*mf* *mf*

96

102

**L** ♩=72 **Brillante** **M** **N**

*mp* *mp*

118 *cresc.* *mf*

## Ⅳ.復興、駆ける独眼竜

124 **O** ♩=72 **P** ♩=152 **Con brio**

*rit.* *f* *mf*

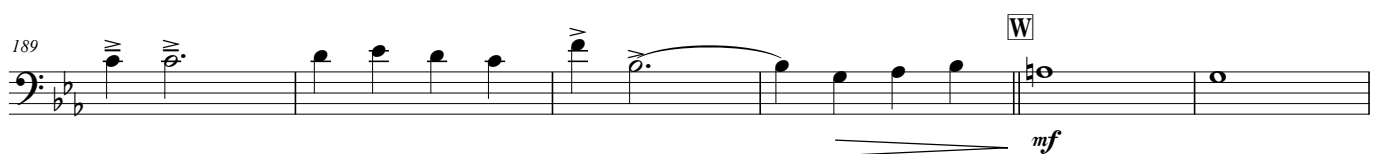
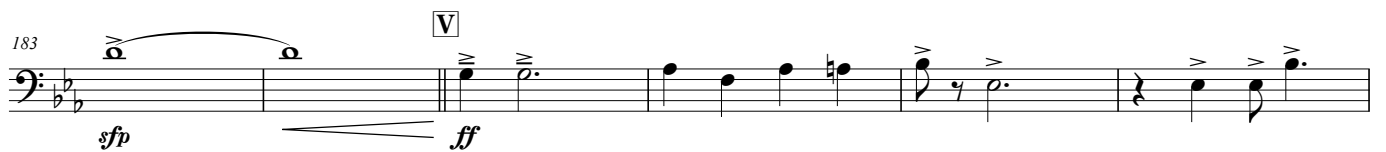
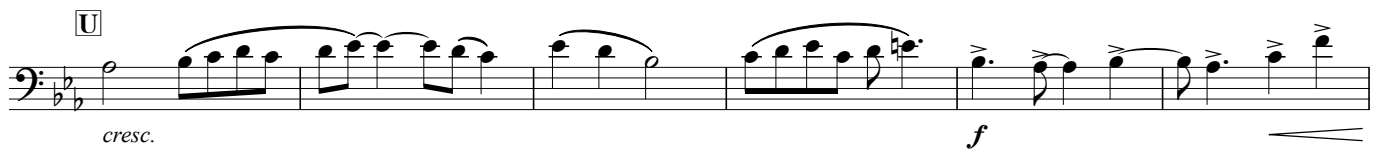
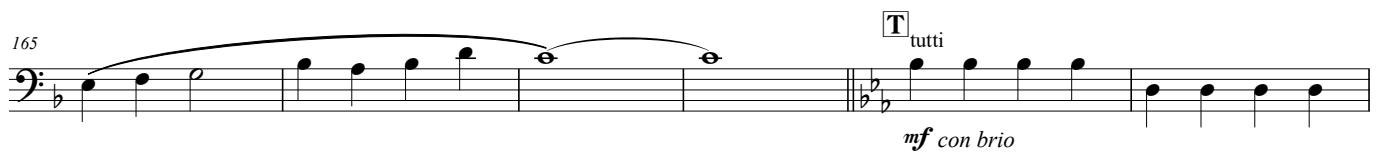
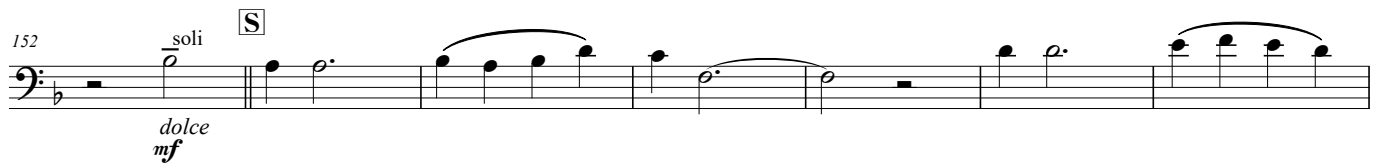
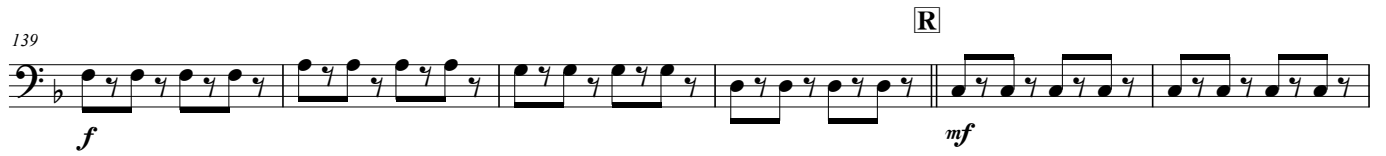

195

*f*

[illegible][illegible][illegible]

Y

# 旅組曲'23

東北編

Tuba

## I. 荒れる大滝と雨

Music by Ochaduke

♩=160 **Feroce**

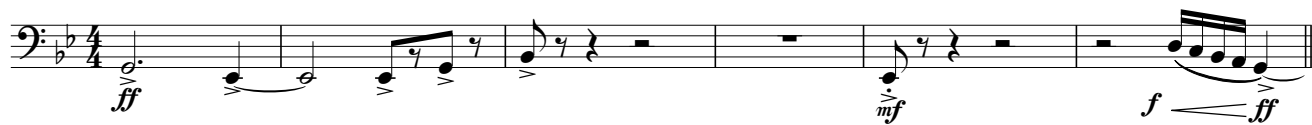

**A**

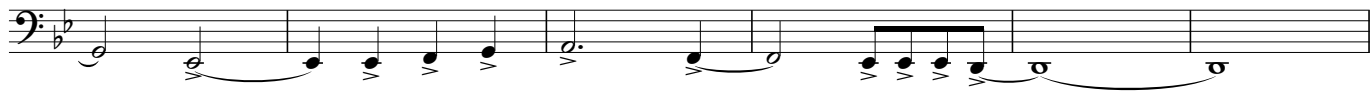

13

**B**

**C**

31

37

**E**

48

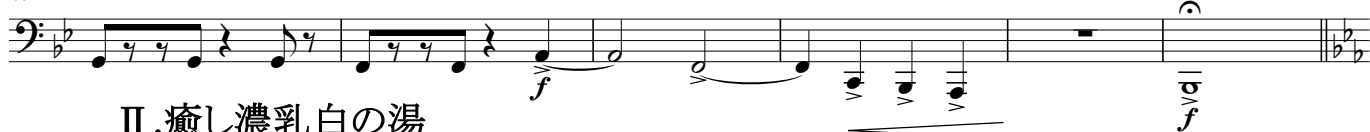

## II. 癒し濃乳白の湯

♩=80 **Gradevole**

**F**

**G**

**Comodo**

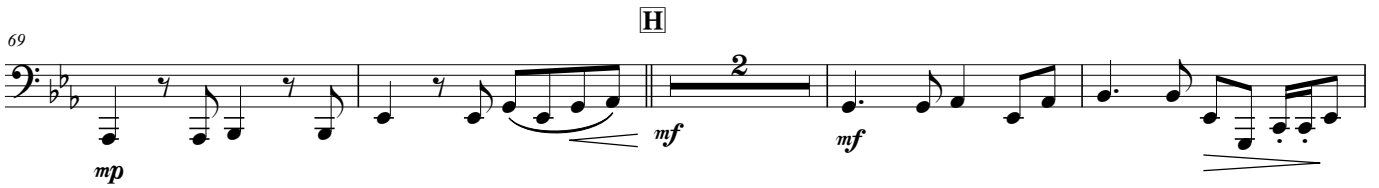

### Ⅲ.絶望に立つは日常

**K** ♩=80 *Inquieto . Grave*

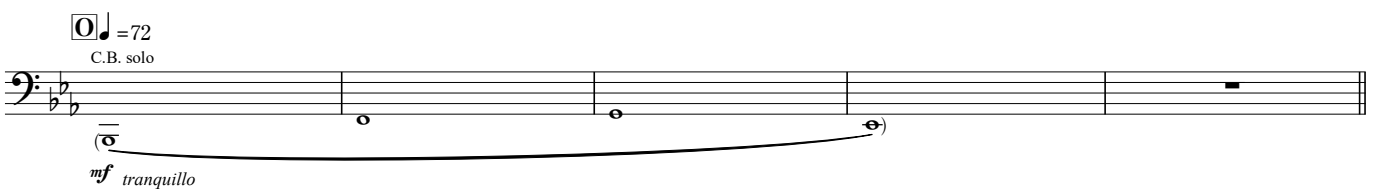
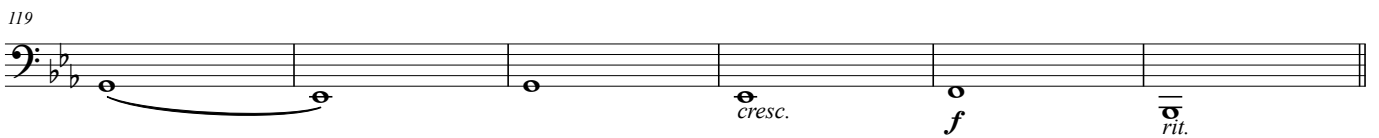
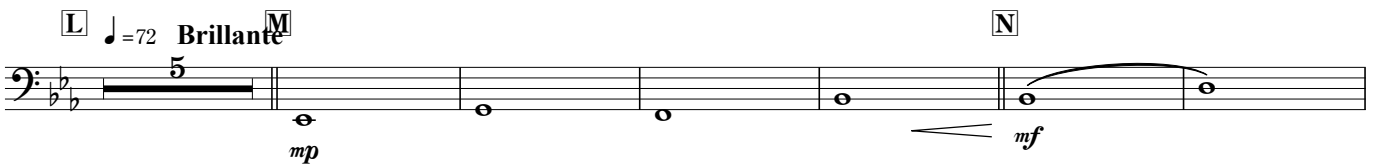
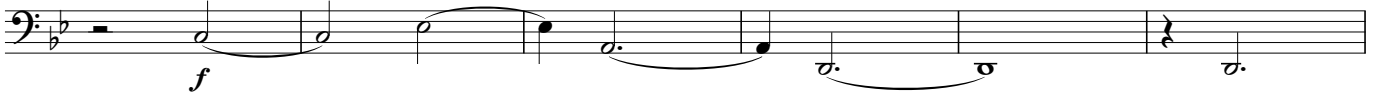

# IV.復興、駆ける独眼竜

130 ♩=15♩ **Con brio** **P**

*mf* *f*

**Q**

*cresc.* *f*

**R**

*mf* *f*

149 **S**

*dim.* *sol* *dolce* *mf*

159

165 *tutti*

**T**

*mf con brio*

175 **U**

*cresc.*

181 *f* *sf*

**V**

*ff*

191 W

197 X

203

209 Y

215 Z

221

# 旅組曲'23

東北編

Contrabass

## I. 荒れる大滝と雨

Music by Ochaduke

♩=160 **Feroce**

**A**

13

**B**

**C**

31

37

43

49

## II. 癒し濃乳白の湯

♩=80 **Gradevole** **F**

**G**

**Comodo**

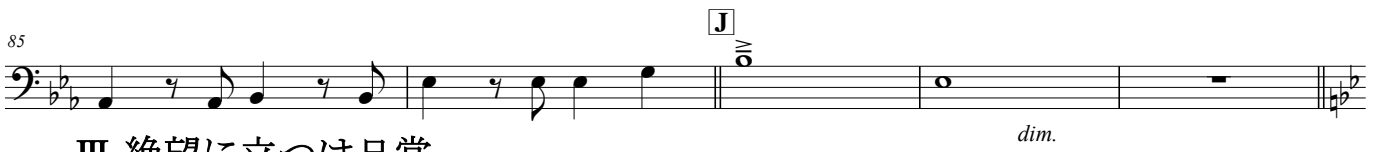

### Ⅲ.絶望に立つは日常

♩=80 Inquieto . Grave

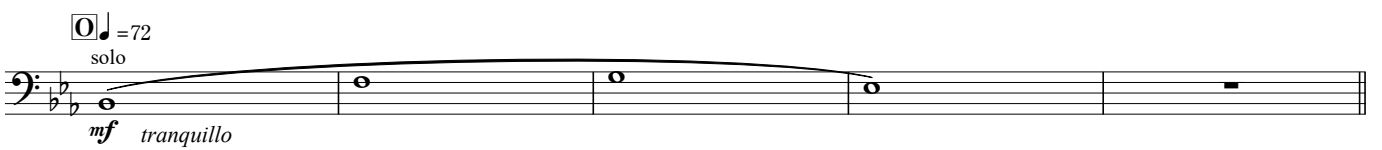
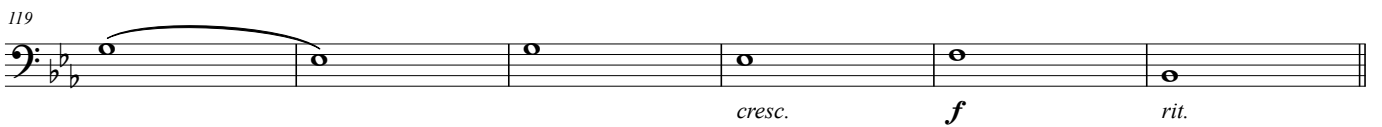
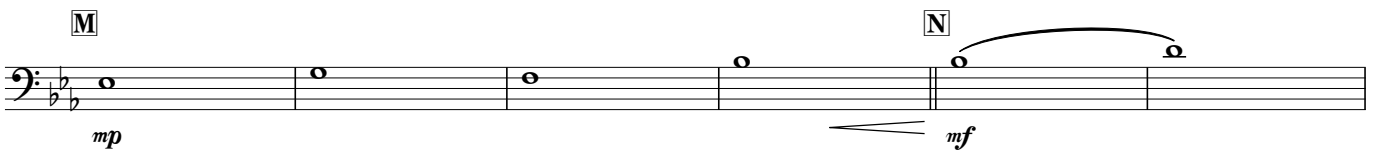
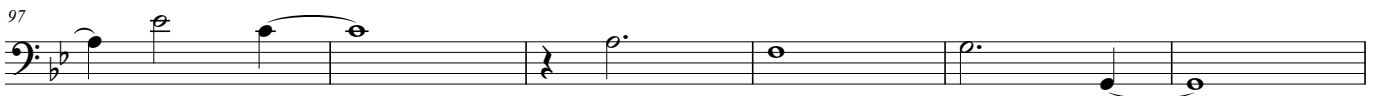

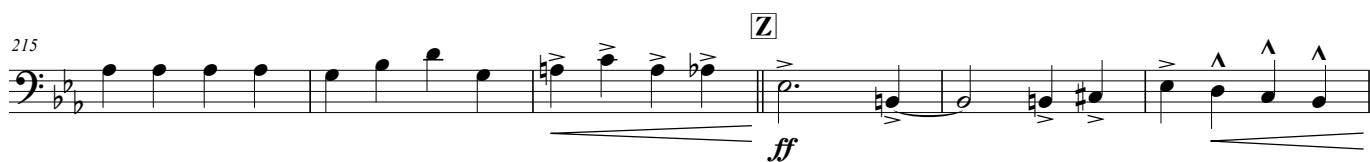

# 旅組曲'23

## 東北編

Timpani

### I. 荒れる大滝と雨

Music by Ochaduke

♩ = 160 **Feroce**

**A**

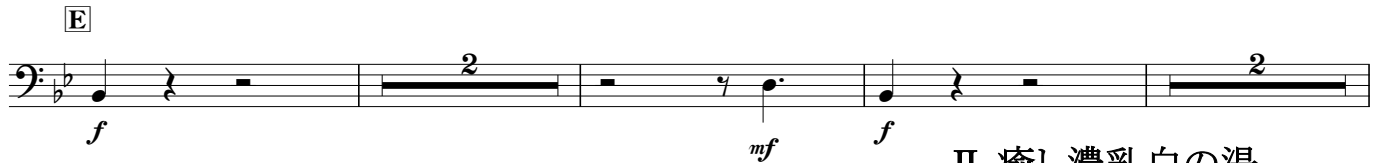
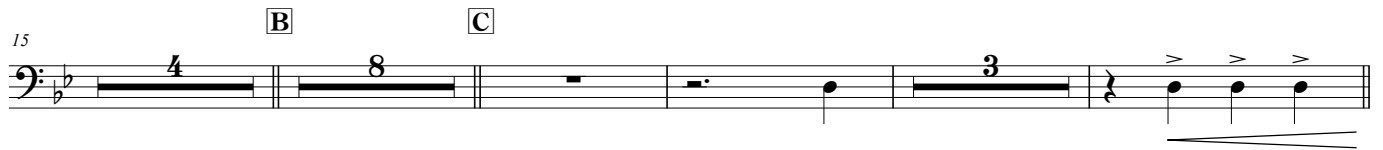

### II. 癒し濃乳白の湯

♩ = 80 **Gradevole** **F**

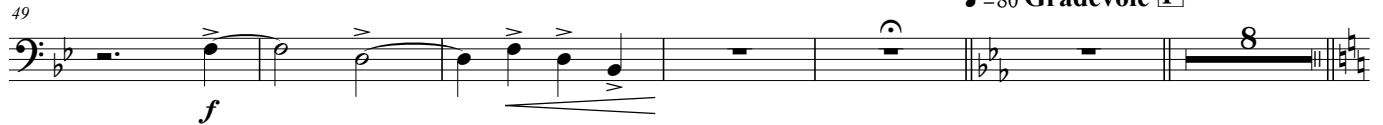

### **G** Comodo

Cabasa

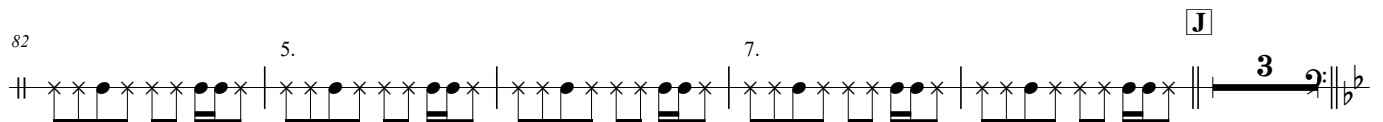
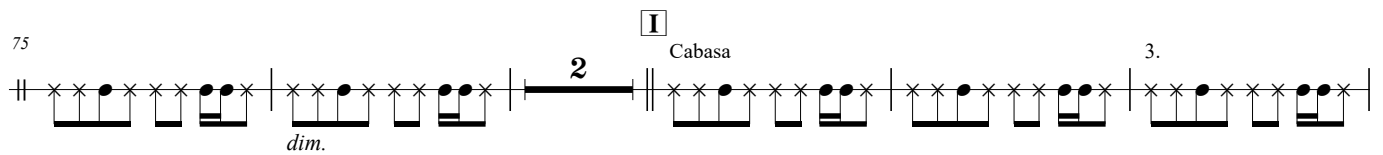
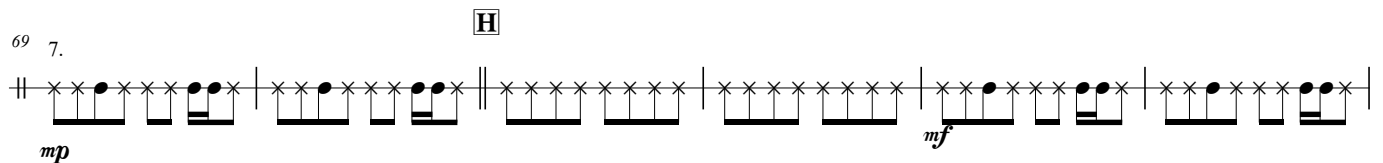
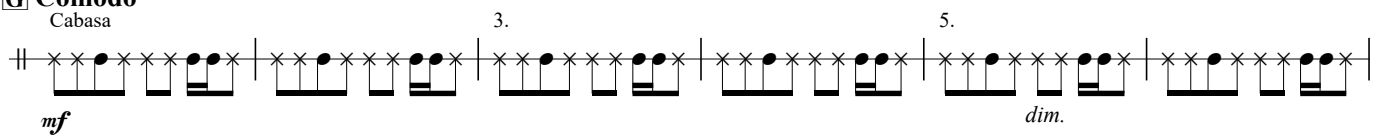

### Ⅲ.絶望に立つは日常

**[K] ♩=80 Inquieto . Grave**

**L**  = 72 **Brillante** **M**

[illegible]

#### IV.復興、駆ける独眼竜

$\boxed{0} \text{ ♯} = 72$

**P**

The bass line is written on a single staff in bass clef with a key signature of two flats (B-flat and E-flat). It begins with a whole rest, followed by a measure with a whole note and a fermata, marked with an '8' above it. This is followed by another measure with a whole note and a fermata, marked with a '5' above it. The melody then begins with a quarter note G2, followed by a quarter note F2, a quarter note E2, and a quarter note D2. This is followed by a quarter note C2, a quarter note B1, a quarter note A1, and a quarter note G1. The final measure contains a whole note G1. The dynamics start with a mezzo-forte (*mf*) marking and a crescendo hairpin leading to a forte (*f*) marking.

**Q**

R

**S**

**T**

U

142

V

186

**X**

[illegible]
$$\mathbf{Z}$$

[illegible]

# 旅組曲'23

## 東北編

Percussion 1

Music by Ochaduke

### I. 荒れる大滝と雨

♩=160 **Feroce**  
Crash Cymbals

**[A]**

8

**[B]** **[C]** **[D]**

Claves

34

**[E]**

Crash Cymbals

40

### II. 癒し濃乳白の湯

♩=80 **Gradevole** **[F]**

**[G]** **Comodo**  
Guiro

52

65

**[H]**

74

**[I]** Guiro

85

**[J]**

### III. 絶望に立つは日常

**[K]** ♩=80 **Inquieto . Grave**

**[L]** ♩=72 **Brillante**

**[M]**

18 5 4

**[N]** **[O]** ♩ = 72

Sus Cymb.

*mf* *f*<sup>rit.</sup>

6 5

# IV.復興、駆ける独眼竜

130 ♩ = 152 **Con brio**

**[P]** **[Q]** Slap Stick

*f*

4 3

139 Viblasiap **[R]** Slap Stick

*f* *f* Sus Cymb.

*mf* *f*

3 4 3

**[S]** **[T]** Sus Cymb.

*mf* *f* **[U]** Finger Cymbals

*ff*

15 7 6

**[V]** **[W]** 8 **[X]** Finger Cymbals

*ff* 10 **[Y]** Crash Cymbals

*ff*

8 8

**[Y]** **[Z]** Sus Cymb.

*mf* *ff* Crash Cymbals

*ff*

4 4

# 旅組曲'23 東北編

Percussion 2

Music by Ochaduke

## I. 荒れる大滝と雨

♩=160 **Feroce**

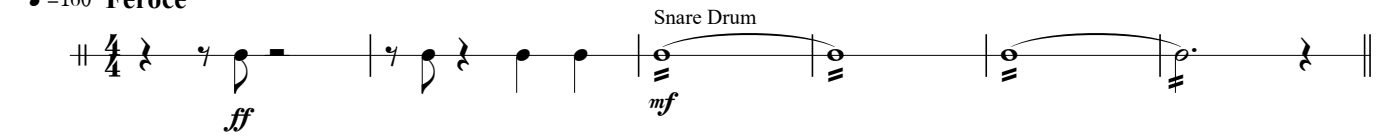

**A**

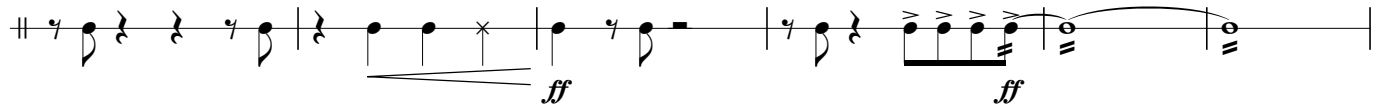

13

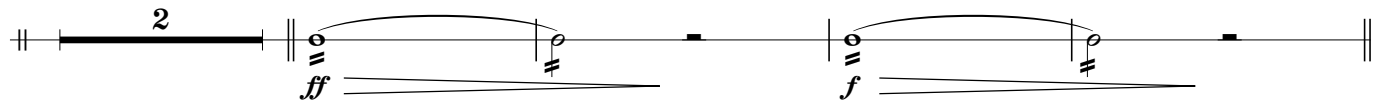

**B**

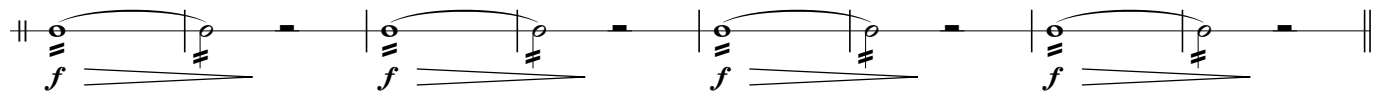

**C**

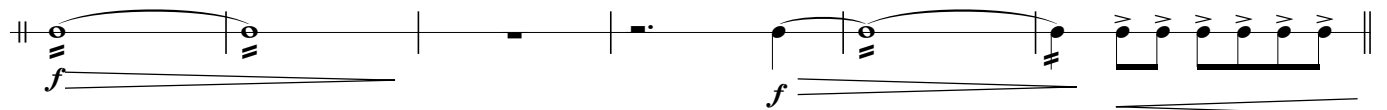

**D**

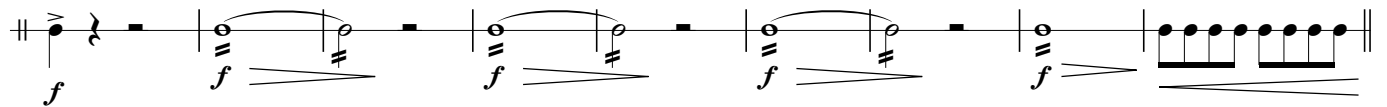

**E**

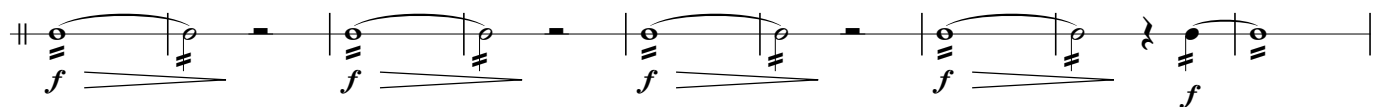

## II. 癒し濃乳白の湯

♩=80 **Gradevole**

51

**[F]** **[G] Comodo**

7. S.D. Brushes *mf* 3. 5. *dim.*

68 **[H]**

7. *mp* 2. *mf*

75 **[I]**

4. *mf* 3. 5.

84 **[J]**

7. 3.

**III. 絶望に立つは日常**

**[K]** ♩=80 *Inquieto . Grave* 18 **[L]** ♩=72 *Brillante* 5 **[M]** 4

**[N]** 6 **[O]** ♩=72 5

Snare Drum *mf* *f rit.*

**IV. 復興、駆ける独眼竜**

130 ♩=152 *Con brio* **[P]**

*mf* *f*

**[Q]**

*cresc.*

139 *f*

**[R]**

(Rim) *f*

**[S]**

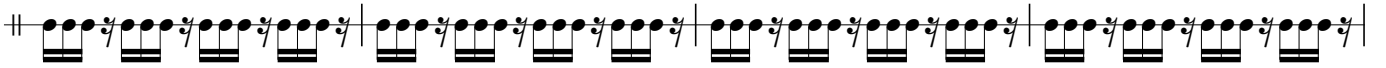

**[T]**

**[U]**

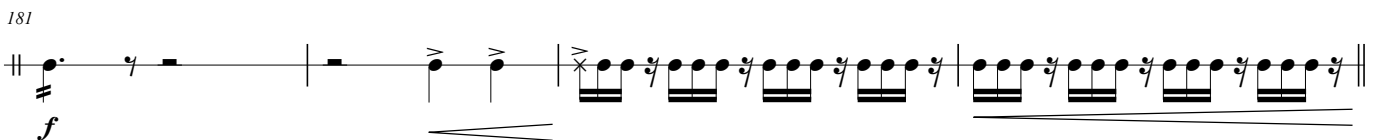
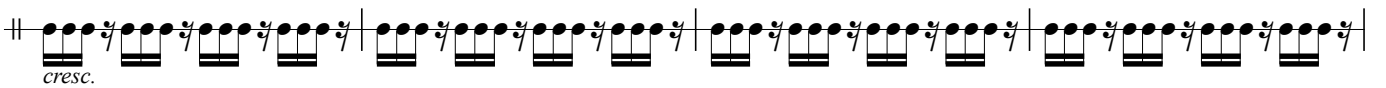

V

189

W

197

X

205

209

Y

217

221

# 旅組曲'23 東北編

Percussion 3

Music by Ochaduke

## I. 荒れる大滝と雨

♩=160 **Feroce**

**A**

Bass Drum

**B**

**C** **D**

**E**

## II. 癒し濃乳白の湯

♩=80 **Gradevole**

**F**

62 Congas **G** Comodo *mf* 3. 5. *dim.*

68 *mp* 7. **H** *mf*

74 *f* 2. **I** Congas *mf*

81 3. 5. 7.

**J** **K**  $\text{♩} = 80$  Inquieto . Grave 18 **L**  $\text{♩} = 72$  Brillante 5

**M** 4 **N** 8 **O**  $\text{♩} = 72$  5 **P** 4

**Q** Wood blocks *mf* *cresc.* 4

**R** 4 *f* 3

**S** 12 Bass Drum *f* **T** 7 **U** 7

184 Tomtom

V

*ff* *ff*

189

W

*f*

197

*ff*

X

*ff*

205

209

Y

Z Bass Drum

*ff* *ff*

## 旅組曲'23

## I. 荒れる大滝と雨

東北編

Music by Ochaduke

♩ = 160 Feroce

ff

mf

**A**

ff

13

mf cresc.

ff

dim.

**B**

mp

25

cresc.

f

**C**

31

f

37

mp

**E**

f

46

f

## II. 癒し濃乳白の湯

♩ = 80 Gradevole

**F****G**

Comodo

f

52

f

8

III. 絶望に立つは日常

IV. 復興、駆ける独眼竜

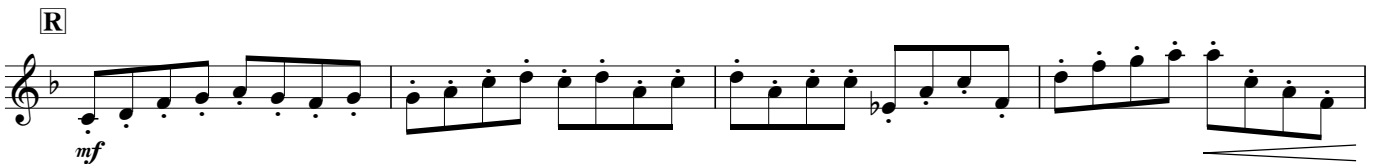

**T**

**U**

**V**

**W**

**X**

旅組曲' 23

